The Kingston Daily Freeman.

VOL. L.—No. 74. CITY OF KINGSTON, N. Y., THURSDAY EVENING, JANUARY 13, 1921. PRICE THREE CENTS.

C. OF C. ANNUAL MEETING TONIGHT

The annual meeting of the Chamber of Commerce will be held at the Chamber of Commerce rooms this evening at 8 o'clock.

Great interest is being shown in the election of three directors to take the place of Elva H. Bogart, Joseph M. Herbert and Charles R. O'Connor whose terms expire at this time and who are not eligible to immediate re-election, since the by-laws prohibit the re-election of a director until at least one year after the close of his term.

Two hundred and fifty ballots have already been cast exceeding the total number cast in any preceding election. The polls close at 8 o'clock at which time the tellers will count the votes and announce the names of the three new directors elected from among six candidates nominated at the recent primary election.

The board of directors will then hold its organization meeting choosing its officers for the coming year.

The reports of the president, treasurer and secretary will be submitted. It is planned to have an informal discussion of the subject of snow removal during the time consumed by the tellers in counting the votes and the board of directors in its organization meeting.

RELIEF FUND HERE NEARLY $15,000

An enthusiastic meeting was held at the Young Men's Christian Association rooms Wednesday evening under the direction of Martin Cantine, chairman of Ulster county, for the European relief fund campaign. The whole program began to get momentum as the captains and workers made their report of work previously done. One captain had at least eight lady workers and all had shown by their reports that they knew how to make an appeal in the interest of starving children.

The following is a list of captains and the amount received:

Ward	Captain	Amount
1	E. Frank Flanagan	$449 60
2	William Byrnes	600 00
3	John M. Mahoney	317 40
4	Report not received.	
5	Joseph F. Sullivan	183 27
6	Thomas Ward	157 68
7	Louis Stock	210 60
8	Thos. Coughlin; report later	
9	John Reynolds	250 49
10	No report.	
11	Leo V. Grogan	278 25
12	John B. Rafferty	735 45
13	William Quigley	122 22
	Total	$3,482 05
	Temple Emanuel Rabbi Kaplan	$311 00
	Advanced committee, John D. Schoonmaker	4,460 00
	Saugerties committee	3,700 00
	Ulster Park	500 00
	Grand total to date	$12,453 04

For some unavoidable reasons Ward No. 4 was not canvassed last Sunday and plans are being made to carry this appeal to the citizens of that ward on this coming Sunday afternoon.

Money is still coming to the Y. M. C. A. to be turned over to John E. Mahar. It was learned from the workers that time and again the people were anxious to do their bit for this most needy cause.

Chairman Mahar in his genial way expressed his hearty approval of the way the captains and workers had entered into and carried out so successfully this work in Kingston. Martin Cantine, the Ulster county chairman, also showed that he had received splendid support from all sections of Ulster county, and especially to the people of Kingston, Saugerties and Ulster Park for their quick and helpful response.

Aside from the amount which has been reported above it is estimated that over $1,500 has also been secured in this city either through the churches, the Literary Digest or sent directly to Secretary Lane.

Money may be left at the Y. M. C. A. and will be turned over to Mr. Mahar and then to Charles O'Connor, treasurer. The committee is anxious that all the returns be in this coming Monday.

ARRESTED FOR DESERTION.

Salvador, Wanted In Hoboken, Working Here As Barber.

About 10:30 o'clock Wednesday evening police headquarters received a telegram from Chief of Police Patrick Haynes of Hoboken asking them to arrest Charles Salvador, alias Charles Cecela, 21 years old, who was wanted in that city on a charge of deserting his wife and family. Sergeant Phinney made an investigation and located Salvador at a boarding house here on Pine Grove avenue, and placed him under arrest. While in Kingston Salvador had been employed as a barber in the Noel barber shop on Broadway opposite the American cigar factory. He is being held to await the arrival of the Hoboken authorities.

Ex-Minister Worse.

By Telegraph to The Freeman.

Worcester, Jan. 13.—The ex-Kaiserin was reported today to be dying at her home in Doorn. A telephone message from Doorn carried the attending physician as saying he feared the former empress was in extremis. Her husband, William, is constantly at the bedside. The ex-crown prince has arrived at Doorn from Wieringen.

SENATE WONDERS ABOUT WILSON

Even Members of His Own Party Are Utterly Out of Touch With Him on Tariff Bill—Those Who Oppose It Making Own Plans.

By Telegraph to The Freeman.

Washington, Jan. 13.—Democratic senators opposed to the emergency tariff bill are "utterly at sea" today as to the probable attitude of President Wilson towards the measure.

Since they joined with Republican senators in overriding the president's veto of the resolution reviving the war finance corporation, they have been cut off from communication with the White House.

Although they are banking upon the president to veto the pending tariff bill if it passes the senate, and upon their ability to prevent the president's veto being overriden, they admitted they were "in the dark" as to what the president will actually do if the measure reaches him.

A report he may permit the bill to become a law automatically, if only as an expression of unconcern regarding the desires of Democratic senators who deserted him when he opposed the attempt to revive the war finance corporation, reached them today.

It increased their admitted perplexity over the unusual situation of the Democratic leaders of the senate being completely out of touch with the wishes of a Democratic president.

Efforts to communicate with the president through Joseph P. Tumulty his secretary, have availed Democratic senators nothing, it is said.

Their worries have been increased by the known defection in their own ranks. They have discovered that from eight to eleven Democratic senators from agricultural states, as a result of strong pressure brought to bear upon them by their farming constituents, stand ready to vote for the bill, when it is reported by the senate finance committee.

Hence the filibuster they have planned against the bill, in the form of numerous amendments, ranging from the voluminous codification bill to the immigration and soldiers bonus measures. They intend to delay final action on the bill as far as possible, and to resort to every available parliamentary an dilatory device to prevent its passage.

Several of their leaders declared they were confident the president would veto the bill and that it had no chance of becoming a law at this session, but even then they admitted they were completely ignorant as to "what may be passing through the president's mind." They frankly confessed they are worried over the ominous silence being maintained at the White House.

DEWITT SPEAKS.

Postmaster Gives History of Development of Schools Here.

A meeting of the High School Parent-Teachers Association was held Wednesday evening at 8 o'clock at the high school and was well attended considering other activities.

After the reading of the minutes President DeWitt explained that upon his acceptance of his election to the position of president he had promised the committee to prepare an address on education in Kingston. Mr. DeWitt then spoke on this subject, reviewing the history of the schools and teachers here since the early days of the Dutch settlement.

Mrs. Anderson discussed plans for the future.

Prof. Michael explained the "Lancasterian" method of teaching.

A rising vote of thanks was given Mr. DeWitt.

BEDESKY'S MISTAKE.

Discovers Ford Will Not Run On Kerosene.

Abraham Bedesky of Mettacahonts has discovered that while a number of Fords have been reported to run on their reputations, his particular one will not run on kerosene. While out in his car recently he ran short of gasoline and stopped at Jesse Osterhoudt's to borrow some. He filled his tank from a can which he supposed contained gasoline, but which when he tried to start the engine, proved to be kerosene.

Mrs. Osterhoudt, in the meantime, filled up the lamps in the house from what she thought was the kerosene can. This was gasoline. She discovered her mistake before attempting to light the lamps.

Murphy Dies Tuesday.

By Telegraph to The Freeman.

Dublin, Jan. 13.—Joseph Murphy, a Sinn Fein leader who was condemned to death by a court martial at Cork for shooting a British soldier, will be executed on Monday, it was announced today.

Newburgh's High Birth Rate.

Newburgh had its highest birth rate in 1920, a total of 700 having been born during the year. The death rate credited the city will be 12.93 though the actual rate is but 15.92, non-residents excluded.

Preaching At Woodstock.

The Rev. Dr. Nicholas, pastor of the Reformed Church, Woodstock, will preach on Sunday next at 11 a. m., on "Paul's Church in Corinth" at 7:30 p. m. on "Searching of God."

Congregational Meeting.

The annual meeting of the members of the Lutheran Church of the Redeemer will be held tonight in the Bible school room.

ULSTER MEN ON COMMITTEES

Net amounts due to bank, bank.

Albany, Jan. 13.—(Special.)—Senator Charles W. Walton of Kingston was last night named as chairman of the senate committee on codes and a member of the committee on finance, judiciary, privileges and elections and on rules.

Assemblyman Van Wagenen of Ulster county was named by Speaker Machold as a member of the committees on internal affairs and taxation and retrenchment.

THE JOINERS.

News of Interest to Members of Fraternal Societies.

The following lodges hold egular meetings this evening:

Minnewaska Tribe, No. 130, I. O. R. M., at 625 Broadway.

Kingston Lodge, No. 550, B. P. O. E., Fair street.

Court Santa Maria, Daughters of Isabella, Broadway.

St. Joseph's Branch, No. 573, L. C. B. A., 77 Downs street.

Atharhacton Rebekah Lodge, No. 357, 14 Henry street.

L. A. A. O. H., Division No. 5, will meet at the home of Miss M. McMahon, 10 Clinton avenue. All members are requested to be present.

St. Peter's Commandery, No. 317, Knights of St. John, will hold their regular monthly meeting this evening at 8 o'clock in St. Peter's school hall. All members are requested to be present as the officers for this year will be installed.

Deputy Grand Sachem W. A. Heath of Napanoch Tribe, Ellenville, and staff will raise the recently elected officers of Minnewaska Tribe, No. 130, Improved Order of Red Men, at Measter's Hall, 635 Broadway, this evening. At the close of the meeting the entertainment committee will serve a hot oyster supper.

The regular meeting of the Daughters of Isabella will be held this evening at 8 o'clock. A full attendance is urged to meet the new officers and plan for the coming year. The regent has also called a meeting of the retiring officers and trustees for tonight at 7:30 o'clock, when matters of great importance will be taken up.

The elective and appointive officers of Mystic Court, No. 62, Order of the Amaranth, for the present year will be installed at the regular meeting of the court next Tuesday evening at Masonic Hall, corner Broadway and Strand street. Several grand court officers are expected to be present at this meeting to assist in the installation ceremonies. Refreshments will be served at the close of the meeting.

The following were installed as officers of Pratt Post, No. 127, G. A. R., at a meeting of the Post held at the armory Wednesday evening: Post commander, James H. Everett; senior vice commander, Alfred Tanner; junior vice commander, Enoch J. Nichols; quartermaster, James H. Everett; adjutant, William Valiette; surgeon, John P. Shurter; chaplain, the Rev. Austin H. Haynes; officer of the day, Charles Van Steenburgh; patriotic instructor, the Rev. Austin H. Haynes; officer of the guard, Dennis Johnson; sergeant major, James Pierce; quartermaster sergeant, Francis A. Rainhart; delegate to department encampment, Charles H. Styles.

Kingston Lodge, No. 550, B. P. O. E., will have a largely attended meeting tonight as business of importance will be transacted. District Deputy Grand Exalted Ruler William Fitzsimmons will pay his official visit to the lodge, and a large delegation from Catskill Lodge, No. 1,341, is coming and will be given a royal welcome. Eleven candidates will be initiated and ten applications that have been reported by the investigating committee will be balloted on. Brother Harrison W. Rogers has offered his services for this evening with his "Spiritualistic Phenomena," which will include materialization in the light and under the finest conditions, which includes a frolic with the ghosts. The house committee has arranged to have as usual a real lunch during the evening.

The International Association of Machinists' Local, No. 1435, at their regular meeting January 11, installed the following officers: President, Charles J. Carter; vice-president, Otis Hammond; past president, Richard W. Bailey; treasurer, Louis Ostrander; financial secretary, George O. Wolferstieg; recording secretary, Harry Byrnes; conductor, Harry Davis; sentinel, W. H. Spardie, Jr. At the close of the meeting all gathered at the tables where with the services of Casper Kellerer, a banquet was laid. When the "inner man" was well looked after short talks and cigars were in order. The speech of the evening being made by Brother John F. O'Connor, organizer, representing the Grand Lodge, being recognized as a very brilliant speaker. Short addresses by F. J. Spangenberger and C. W. Grant, Jr., being guests, were appreciated by all as was the speech and later a solo by Richard Ertell "The Man With the Broom" was well received. The meeting closed at a late hour, being unanimously voted a success.

British Debt Is Colossal.

By Telegraph to The Freeman.

London, Jan. 13.—England's national debt is now 7,831,744,000 pounds sterling, it was revealed by a government white paper today. The pre-war value of the English pound was $4.86. At the present rate of exchange the English pound is worth $3.32½ in United States money.

"JAZZ" PORCHES IN COUNTY COURT

Curtin Insists Letera's Job Was a "Botch" and Controversy Brought Up From City Court Causes Interest and Tilts Among Lawyers—"No Cause" for McGrath.

Coming in late Wednesday afternoon the jury in the case of McGrath against Hardy brought in a verdict of no cause for action. William D. Brinnier, Jr., appeared for McGrath and John M. Cashin for the defendant. The action was brought by Mr. McGrath to recover $108.20 which Mr. McGrath claimed was due on a running account which he carried for Mr. Hardy. The account, which was for automobile tires and tubes, Mr. Hardy claimed had been paid from time to time and a final payment of $50 was made and a receipt in full given him, the receipt being destroyed when his home was burned.

The action brought by the Canton Blackstone Company against Saran L. Thornton, or Ellenville Garage Company, goods sold and delivered, was announced as settled. William N. Fessenden appeared for the plaintiff and W. H. Grogan for defendant.

The action brought by Henry S. Crispell against William R. Harrison and Leon Blankfield, an action on contract, was put over the term by consent.

A jury was taken in No. 21, John Letera against Thomas J. Curtin, an appeal from city court, brought to recover $45 balance due on a contract and $7.97 for extra labor done by Mr. Letera for the construction of two porches on one of Mr. Curtin's houses on Catherine street, this city. Henry Klein appears for plaintiff and Chris J. Flanagan and Judge Walter N. Gill for defendant.

From the testimony it appears that Mr. Curtain let a contract to Mr. Letera to build two porches. Plans were submitted and a price of $60 was agreed upon, according to plaintiff. One payment was made amounting to $15 shortly after the work was started. Mr. Curtin refused to pay the balance when he found that the job was not well done and not according to the agreement. He claims that the porches are not yet completed and that they are smaller than agreed upon, that the plaintiff destroyed valuable lumber which had been supplied for the job and brings a counter claim for $80 for damage to property and ruined lumber.

Plaintiff who took the stand in his own behalf testified to the terms of the contract: he was to do the work and Mr. Curtin was to supply the lumber. He said he had been a carpenter for thirty years and had worked on the boat yards for ten years and was an experienced workman. When Mr. Curtin asked him to construct the porches he had drawn plans and submitted them to Mr. Curtin. One plan, or sketch, he kept and the other he gave Mr. Curtin. Both plans were produced in court but were not the same.

The plan which Mr. Letera kept did not call for a gutter along the roof, he said, and other details which the copy called for. He claims that the plans were altered after he submitted them.

When asked for the scale of the plan Mr. Letera was unable to tell Mr. Flanagan what it was, and questioning brought out the fact that he did not know what was the meaning of the scale of a drawing. He said this was the first plan he had ever drawn.

Mr. Curtin, who is also a carpenter, classified the job done by the plaintiff as a "botch" and said that not only was the porch built smaller than agreed upon but that it was out of line, and the floor had waves in it, that Mr. Letera had used some matched ceiling boards for a roof and roofing boards for the ceiling. From the description of the porches as they now are they might be classified as "jazz" porches.

During the examination of witnesses there were constant tilts between the attorneys and witnesses and Judge Fowler was compelled to warn the on-lookers several times in order to maintain order in the court room.

According to Mr. Curtin the work done by Mr. Letera is worthless and the porches will have to be taken down and rebuilt. The lumber is spoiled and worthless.

The item for extra work which Mr. Letera puts in is for work which he did on a door. This work Mr. Curtin claims he warned Mr. Letera not to do, after looking over the job on the porches. However, after Mr. Curtin had started the work on the door Mr. Letera came one day and "completed" the job. He hung a door which is claimed to be one inch too narrow on one side and put in a sill which was sloped so that every time it rained the water ran in under the door and flooded the room instead of diverting the water outside.

The court room was crowded with interested spectators from the lower part of the city. The case will be continued today.

All jurors not sitting on the present panel were excused until 10 o'clock Tuesday.

P. T. A. Cake Sale.

There will be a cake sale held by the Parent-Teachers Association of school No. 5 in the store at the corner of Clifton and Highland avenues Friday afternoon from two to five o'clock. All members are urgently requested to contribute.

Children Night Of Season.

Wednesday night was the coldest night so far experienced this winter with the thermometers in some parts of the city registering as low as 3 above zero.

AIRMEN DUE IN N. Y. FRIDAY

By Telegraph to The Freeman.

North Bay, Ont., Jan. 13.—The train carrying the three American balloonists who have made so much recent history—Lieutenants Farrell, Kloor and Hinton—passed through here early today, enroute to Toronto. The balloonists will stop over in Toronto a few hours only and will then leave for New York which they expect to reach tomorrow morning.

Lieutenants Hinton and Farrell were "pals" again today. They had "made up." Lieutenant Farrell said that he had become convinced that Lieutenant Hinton did not mean that the letter he sent his wife should be made public and that he was willing to be friends again as he believed that Hinton did not mean all of the things he wrote. Both Hinton and Farrell blamed the nervous strain they were under, due to loss of sleep and fatigue, for the outbreak at Mattice in which Farrell knocked Hinton across a room. Both today declared they want to forget the incident.

The three officers were given a rousing, though brief, reception at Cochrane, Ont., last night when their train passed through that town. President Stevens, of the board of trade, made a speech in the railway station, congratulating the balloonists on their miraculous escape. A crowd of townspeople crowded around the officers, shaking their hands. Lieutenant Farrell made a short speech, thanking the citizens for their cordial reception and for the many courtesies shown them since their balloon landed at Moose Factory. The men stopped at Cochrane only twenty minutes.

K. OF C. CHARITY BALL ON FEB. 2

Plans for the annual Charity Ball under the auspices of Kingston Council, Knights of Columbus, are now well under way, and a special effort is being put forward to make it remarkable in Charity Ball annals. The date decided upon is February 2nd, and the place will be in the New York state armory, where elaborate preparations will be completed to handle and make comfortable, the large throng expected to attend.

The Knights of Columbus throughout the world are known for their philanthropic deeds to suffering humanity, done quietly, regardless of creed or color. Not only in the time of peace are they doing kindly and helpful deeds and being of service to their fellowmen, but in our recent world war, on the battlefield, they won the hearts of soldier and sailor in every place where the flag was carried.

The committee in charge which is working zealously and enthusiastically has selected N. D. J. Murphy as chairman, and he will be assisted by the following gentlemen:

William O'Reilly, chairman of patron committee.

John B. Rafferty, chairman of publicity committee.

James R. Higley, chairman of ticket committee.

Hon. Jacob Rice, chairman of the reception committee.

Hon. Andrew J. Cook, chairman of floor committee.

Major Frank L. Meagher, chairman of armory committee.

Matthew F Bence, chairman of the decorating committee.

E. Frank Flanagan, chairman of music and entertainment committee.

Patrick T. Murphy, chairman of refreshment committee.

John F. Hallinan, chairman of the door committee.

James R. Higley, treasurer of the dance.

The booths will be presided over by the members of the Daughters of Isabella, with Mrs. Walter C. Miller as general chairman, and she will be assisted by Mrs. J. W. Leary, chairman of the flower booth and Mrs. Daniel J. Murphy, chairman of the cigar booth. The committees will be aided by an energetic subcommittee which will be announced later.

A delightful program of dance music is being arranged by Balfe's and Shurter's full orchestras and their numbers will be exceptionally pleasing to those who trip the light fantastic. There will also be a program of entertainment during the evening, and much enjoyment is promised to all those who attend.

CLINTONDALE GRANGE.

Held Annual Meeting and Had Hot Chicken Dinner.

Clintondale Grange held its annual all day meeting Monday, January 10, which was well attended and thoroughly enjoyed by all.

After the business meeting a hot chicken dinner was served. The officers for the ensuing year were installed by Past Deputy Barney of New Paltz. Lecturer's hour consisted of speeches by the visitors and a talk by Miss L. M. Stuart, Home Demonstration manager of Ulster county on the "Antecedents of Home Bureau Work." Mr. and Mrs. Walter Tallman of Chapel Corners and Mr. and Mrs. Overbeck, master of the Chapel Corners Grange were present.

Troop 6 Boy Scouts.

The regular meeting of Troop 6 of the Boy Scouts will be held Friday evening at 7:15 o'clock. The program will include business, scout games, eats and sweets.

TURKS HAVE GREEKS ON RUN

By Telegraph to The Freeman.

London, Jan. 13.—The Greek offensive against the Turkish Nationalists in the Brussa sector of the Anatolian front has collapsed and a critical situation is developing at Smyrna, the base of operations, according to an Exchange Telegraph dispatch received here today.

Previous advices had stated that the Turkish Nationalists penetrated the Greek front at several places but that the Greeks were preparing for a new counter offensive.

RYAN AND WHITE MAY BE RETIRED

It Is Rumored Veteran Police Officers Have Asked Police Board To Place Them On Retired List—Comes Up At Next Meeting of Board.

It is understood that Policemen William Ryan and Patrick J. White have filed applications with the board of police commissioners asking that they be placed on the retired list of the police department. The police board meets the last of each month, and undoubtedly the matter will be taken up at that time.

This year marks the twenty-seventh year of active service on the part of Policeman Ryan, while Policeman White the first of the year rounded out a quarter century of active service, as stated in The Freeman at the time. Both men during the many years they have been connected with the police department have performed efficient and valuable service. Both are men of stalwart build, and there were few men they could not handle when in their prime. Both men are now past sixty years of age.

If the police board when it meets later in the month grants the request of the two officers and retires them from active duty it will leave but three veterans still in service in the department. This year Policeman Edwin Shader will round out thirty years as a member of the city force, and on February 5, Officer Frank H. Snyder will complete twenty-seven years of service. Policeman Frederick J. Fout in December of last year rounded out twenty-one years of service, and is now on his twenty-second year.

Aside from these three veterans there are but four two stripers in the department. Each man in the department is entitled to wear one stripe on his sleeve for every five years of service. The four who have completed their first ten years of service are Chief of Police J. Allan Wood, Sergeant Charles Phinney, Policeman Andrew W. Walker and Patrol Driver Simon Wood.

Sergeant William F. Hanley and Policemen William J. Reardon and William Hess are rapidly nearing the ten year mark and soon will be entitled to wear two stripes on their coat sleeves.

The other members of the force are younger in years of service.

It will be seen by this that Kingston's police force is largely composed of young men who have been carefully selected after passing certain physical as well as mental tests. There are few, if any, cities that can display a finer or more efficient body of men.

City Snow Plow on Exhibition.

The new automobile snow plow which was recently purchased from the Universal Road Machinery Company by the board of public works was on exhibition to Chamber of Commerce members on East O'Reilly street, adjoining the Chamber of Commerce office, today. The purchase of an auto snow plow was recommended by the Chamber of Commerce. The plow will be on exhibition at the court house next Monday when the annual meeting of town superintendents of highways will be held there.

Lautner Found In Denver.

By Telegraph to The Freeman.

Cambridge, Mass. Jan. 13.—Joseph F. Lautner, of Evansville, Ind. president of the Harvard Glee Club and chorister of the Harvard Senior Class, who mysteriously disappeared Monday, was located today in Denver, Colo. in care of a physician, according to a telegram received by Henry A. Yeomans, of University Hall, who has been conducting a nation-wide search for the missing student.

General Electric Reduces Force.

By Telegraph to The Freeman.

Lynn, Mass., Jan. 13.—More than 1,000 employes of the General Electric plant here were laid off today as the first part of a program, which, union leaders say, calls for a general reduction in the working force of 15,000. A notice from Schenectady headquarters states that ten per cent of the working force of the company would be laid off indefinitely. It was feared by labor men that this preceded a general wage reduction.

Leonard and Mitchell Ready.

By Telegraph to The Freeman.

New York, Jan. 13.—Benny Leonard and Ritchie Mitchell wound up training here today for their fifteen round championship bout at Madison Square Garden tomorrow night. Both boxers weighed in after finishing training stints Wednesday. Leonard tipped the beam at 135 pounds and Mitchell at 135½. The boxers will work in officially at 2 o'clock tomorrow afternoon.

FRENCH CROSS FOR KINGSTON MAN

Commander Hickey, U. S. Navy, Officer in Charge at New French Wireless Station, Decorated With Cross of Legion of Honor and Embraced by High Official.

At the formal opening of the new Lafayette radio station at the former aviation camp of Croix d' Hins, near Bordeaux, France, on December 19, the most powerful wireless telegraph plant in the world, Commander Andrew S. Hickey, U. S. N., a Kingston man, was decorated with the cross of the Legion of Honor. Commander Hickey is the son of Mr. and Mrs. Thomas J. Hickey of No. 446 Broadway, and was assigned to duty with the radio branch of the navy shortly after the close of the war and has represented the Navy Department in France for some time, having charge of the work at the Croix d' Hins station.

In its account of the ceremonies the Bordeaux newspaper, La Liberte do Sud-Ouest, says that the exercises were attended by a large number of notabilities and the formal inaugural address was made by Under Secretary of State Deschamps. This wireless station was begun by the United States government in 1917 and after the war sold to the French government, which completed it, with American assistance. After describing the station in detail and printing the speeches, etc., the paper says:

"At the termination of the address of M. le General Ferrie at the inauguration of Lafayette Station, the most powerful radio telegraph plant in the world, M. Deschamps, under-secretary of state, conferred the Cross of the Legion of Honor on Captain Hickey, technical director of Croix d'Hins. Meanwhile to the music of the 'Marseillaise,' the minister gave the valiant officer an embrace, those present standing with heads uncovered."

WINNE'S BUS KNOCKS OUT FORD

About 10:30 o'clock this morning one of the big auto buses of H. C. Winne, who runs the Kingston-Phoenicia line, while coming out of Pearl street to Wall street, collided with a Ford commercial car with a top on it owned by Michael Dean, a peddler of 25 East Union street. The Dean car was going south and the result of the collision was that the Ford had its gas tank cracked, one rear wheel knocked into many pieces and the rear spring badly bent and twisted. The damage to the big auto bus was slight. The usual argument that ensues after the average auto accident then followed and a policeman and a lawyer were called to the scene, when the question as to who had the right of way was discussed. Although the scene of the collision was away from the regular line of travel but a few minutes elapsed before a crowd gatherer and arguments followed as to who was and who was not to blame for the accident.

WADE SENTENCED TO HANG MAY 20

By Telegraph to The Freeman.

Bridgeport, Conn., Jan. 13.—Elwood B. Wade, young milk dealer who was convicted of the brutal murder of George B. Nott, was today sentenced "to be hanged by the neck until dead, on May 20, in the state prison at Wethersfield, Conn.," by Judge Hinman.

Wade had been intimate with Nott's wife, the evidence showed, and conspired with her, according to indictments, to get rid of Nott, who, after being shot, beaten and hacked to death, was jammed into a trunk, with his wife's picture and other household effects on top as a screen, and dumped into a swamp.

Mrs. Nott, whose testimony aided in the conviction of her youthful lover, was not in court today. Her trial in connection with the crime probably will be held next month.

Mrs. Mary Wade, wife of the condemned man, was in a state of collapse in a hospital.

PEOPLE EATING LESS.

Big Slump in Sales of Groceries Reported.

By Telegraph to The Freeman.

Washington, Jan. 13.—Americans must be going in for light diet.

So thinks the federal reserve board.

Big slumps in the volume of grocery business in the United States were noted by bank observers which show the people are eating less than during the war period. Drops of from 25 to 30 per cent in sales are reported in many reserve bank districts.

Major Pearson Dead.

By Telegraph to The Freeman.

Baltimore, Jan. 13.—Major W. M. Pearson, soldier, author and instructor, is dead at his home in this city, following a sudden attack of heart failure. He was 51 years old and was born in Norfolk, Va. At the outbreak of the civil war he enlisted in the Confederate Army as a member of the famous Black Horse Troop, 4th Virginia Cavalry, and was later appointed to the staff of General Stuart.

AMERICAN LEGION SUNDAY JAN. 16

In quick response to appeals made by The American Legion to eight thousand ministers of all religious denominations in this state, more than five hundred cities and smaller communities will participate in "American Legion Sunday" next Sunday, January 16th. Of the 335 posts of The American Legion in the Empire state, a large majority have responded to the state commander's appeal to attend services on that day in a body. The ministers have agreed to reciprocate by devoting a portion of the services on that day to the policies and purposes of the Legion in co-operation with the drive for 200,000 members in this state, in progress during January. In the services, it will be stressed that the preamble of the American Legion constitution begins "For God and Country, We Associate Ourselves Together."

Several bishops of various denominations have notified Mr. Bondy that they have instructed all ministers under their supervision to cooperate fully with the Legion in the drive. Many of the prominent speakers will be chaplains during the war, including the Right Rev. Charles H. Brent of Buffalo, senior chaplain of the A. E. F., one of the most active members of The American Legion in New York state.

NEW HURLEY.

New Hurley, Jan. 12.—Mrs. Charles Shay was in Newburgh on Monday.

Miss Myrtle Gale entertained the Girls' Club at her home last Saturday afternoon. A jolly time was had by all present.

Mr. and Mrs. Elmer Carson of Leptondale spent Sunday with Mr. and Mrs. Edward Powell.

Isaac Sutton and daughter were in New Paltz and Clintondale on Wednesday of last week.

The play, "The Wayfarers" will be given by members of the Circle in the church on Thursday and Friday evenings, January 27 and 28, at 8 o'clock, rain or shine. Every one should reserve this date and attend a good home talent play. Specialities will be given between the acts. Cast of characters as follows:

Uncle Billy Larkins Ira Thompson
Josh Waterbury, the constable Harry Birch
Hezekiah Green, the animal poet .. Arthur Zimmer
Frank Dudley, an adventurer Harold Tenney
Jim Watson, a slave to drink Gerow Wilkin
The Rev. John Graham, the "Little Minister" Charles Everett
Miss Philura, Uncle Billy's sister .. Bertha Sutton
Emaline, Uncle Billy's niece Kathryn Hotaling
The Wayfarers—Bessie Lynn and Beatrice Everett.
Clytie Myrtle Gale
The Mutt A Dog

BLUE MOUNTAIN.

Blue Mountain, Jan 12.—Sunday school next Sunday morning at 9:45. Preaching service at 11 o'clock. C. E. meeting at 7:30; topic, Self Control; How to Get It; Its Rewards. 1 Cor. 9:24-27.

Mrs. Sarah Glasstetter of Poughkeepsie called on her sister, Mrs. Peter Schoonmaker recently.

Mrs. Peter Moose who has been visiting her daughter at Saugerties has returned home.

Mrs. L. A. Lamouree spent Saturday at Saugerties.

Henrietta Schoonmaker of Poughkeepsie is spending a week with her parents, Mr. and Mrs. Peter Schoonmaker.

Frank Meyer and family of Barclay Heights called on Mr. and Mrs. Jesse Wolven Sunday afternoon.

Peter Moose and sons, Henry and Eddie, and daughter, Jennie Mae, spent Sunday with Arthur Freleigh and wife at Saugerties.

Elmer Van Vlierden and family spent the week end at his farm here.

Charles and Clarence Goodwin and Alice Goodwin spent Sunday afternoon with Mrs. Elizabeth Hill.

Miss Ruth Becker spent the past Friday with her aunt, Mrs. Mary Van Wart.

Mr. and Mrs. Charles Myers and Mrs. Frank Hill called at Walter Falk's Sunday afternoon.

Mrs. George Wolven and son, Luther spent Sunday at West Saugerties.

Mrs. Charles Plusch and son, John, of Catskill spent Monday with Mrs. E. B. Myer.

A number from this place attended the revival meetings at Saugerties Friday evening.

Mrs. Wilson Hommel and children of West Saugerties spent Monday afternoon with Mrs. William Hommel.

Mr. and Mrs. Claude Hommel of Saugerties called on her parents Sunday evening.

Radiator Co. Cuts Prices.

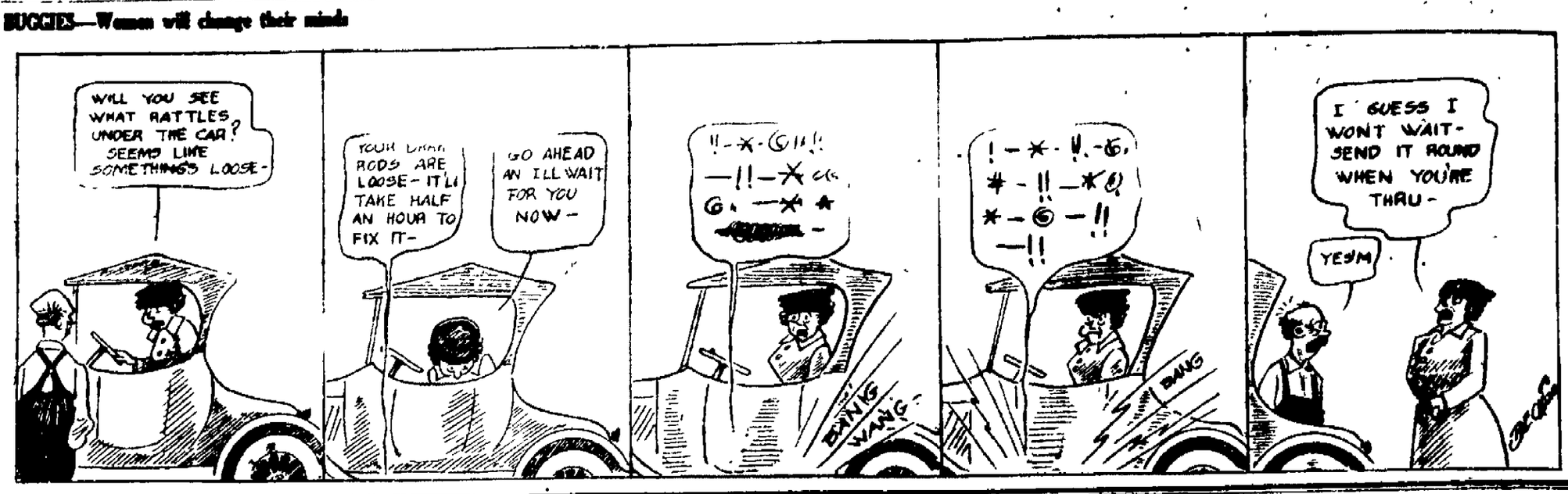
The American Radiator Company stepped out and welcomed the new year with a 20 per cent cut in prices of cottage size boilers and radiators. By the trade it is considered perhaps the most significant slash yet recorded in building materials, for it leaves the new prices, officials say, only 26 per cent higher than they were before the war broke out in 1914. Company officials declare they have taken the commodity bull by the horns and have slammed prices down to a level where no profits will be made for the next six months. After that they will make up through increased volume of sales. The main idea is to stimulate home building and to accelerate the movement of building costs to a stabilized price level.

SAWKILL

Sawkill, Jan. 13.—The young men of the Ruby parish will hold a dance and reception at St. Ann's Hall on Tuesday, January 18, at 8 30 p. m., sharp. They will also furnish the music. Mt. Marion orchestra. Station leave Wall and North Front streets at 8 p. m. A good time is assured.

The financial report will be given out in both parishes next Sunday.

GAS BUGGIES—Women will change their minds



HIGHLAND.

Highland, Jan 12.—The Auxiliary Club was most delightfully entertained at the home of Mr and Mrs. Uriah Decker last Friday afternoon About fifty members were present and all were cordially welcomed by Mrs. U. Decker, Mrs. L. Plass and Miss Lizzie Decker, hostesses. Devotional opening was by the Rev. F. A. Coons and wife. Then came the general business. Greetings were given by President Mrs. S. E. Decker. Three new active members were elected, Mrs L Osterhoudt, Mrs. M. Townsend and Mrs. H. Scofield. Arrangements were made for a roast pork supper Wednesday evening, January 26, from 5:30 to 7.30, in the M E Church parlor. The hostesses served refreshments of sandwiches, salad, jelly, pickles, wafers, cakes, coffee, with delicious whipped cream which all greatly enjoyed and the members gave evidence of their pleasure to these hospitable ladies at time of departure.

Mr. and Mrs. Simeon Scott had as their guests last Sunday Mr. and Mrs. Winfield Scott of Lloyd.

Mr. and Mrs. C. M. Brown have returned home after a visit with friends in New Jersey.

Mrs. Arthur Schamerhorn who has been having a cold is better now.

Mrs. Dietz and daughters were recent guests of friends in Pleasant Valley.

Mrs George Cornell has been sick

Ruby Cornell has recovered from the mumps which kept her in for two weeks.

Theron DuBois has been confined to his home for two weeks by illness. He is now improving slowly.

Mrs. J C Lucas entertained the Bridge Club at her home last Friday afternoon. All report a jolly time. After the cards refreshments were served.

Henry Swift has had the mumps.

Lucy Decker has been ill with throat trouble.

J. W. Feeter was in New York city recently on business.

Mr. and Mrs. George Cornell had guests from Poughkeepsie last Sunday.

Harry Colyer is having his house wired.

Mrs. J. R Melms opened her house for the meeting of the W. C. T. U. members on Thursday afternoon. There were many members present and a pleasant and profitable session was held. Light refreshments were served.

Mrs. Philip Schantz was the hostess last Saturday afternoon to the members of the U. D. Society. There was a large number present and regular routine business was gone through. The women busied themselves with fancy work and current topics of the day.

Highland Hose Company held its dance Friday evening last and it proved a success. There was a good attendance and music for dancing was splendid.

Mr. and Mrs. Jesse D. Rose recently entertained guests from Briarcliff and Tompkins Cove.

The Pinochle Club which is composed of 16 or 18 members are enjoying themselves through the winter by being entertained at the various members' homes quite frequently.

Mrs. Freer, sister of Mrs. Edith Brundage, is very ill at the home of her sister and doubts are held as to her recovery.

Mrs Amelia Elmendorf has returned home after a visit in Poughkeepsie.

The Jr. O. U. A. M. held a regular meeting Tuesday evening and transacted a great deal of business.

Mr. and Mrs. Alphonso Koons are now in Florida to remain until spring.

Jack Lucas, Jr., has the mumps.

The Epworth Union will meet in Milton this Friday evening. As many as possible of the members of the League are requested to be present.

The Music Study Club were entertained at the Presbyterian manse Tuesday afternoon with large numbers present. Program was on "Important Events in Musical History." and our pastor, the Rev. G. H. Scofield, presided.

Mr. and Mrs. George Hammond have moved from this place to Boston, Mass.

Mrs Betts of Marlborough was a guest the week end of her parents, Mr. and Mrs. H. J. Pratt.

Mr. and Mrs. J. P. Whitley and daughter, Miss Ruth, are at home now after spending some time recently in the great metropolis.

Mrs. Albert Martin is at present confined to her home with mumps.

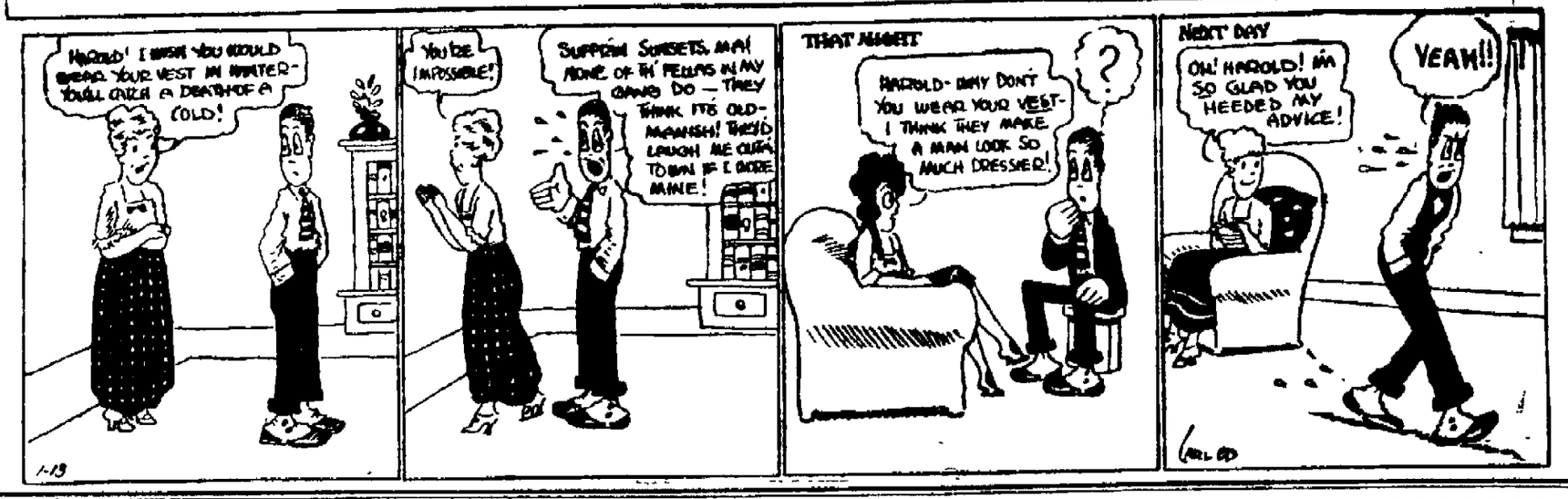
The Epworth League held its regular meeting Tuesday evening in the M. E. Church parlor with good attendance Sunday school board convened with them for business.

Mr. and Mrs Harold A. Lent have returned from their wedding trip which was spent in Washington, D. C., and other places of interest.

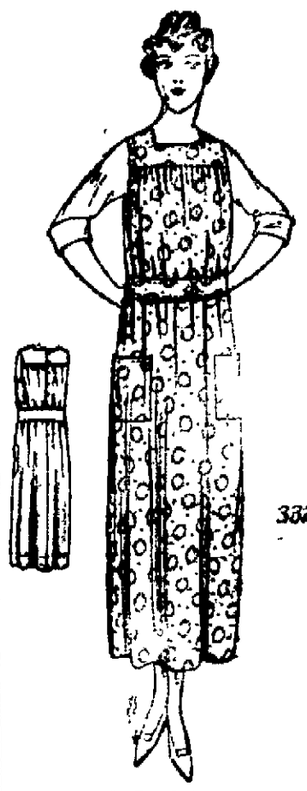
Mrs F. L. Palmer was in Poughkeepsie on Monday.

A. T. Decker of Pleasant Valley has been a guest of Captain and Mrs. H H Decker.

HAROLD TEEN—IF MA ONLY KNEW!



OUR DAILY PATTERN.



A Good Apron.

Pattern 3324 made the comfortable model. It is cut in 4 sizes: Small, 32-34; medium, 36-38; large, 40-42; extra large, 44-46 inches bust measure.

Figured percale in white and black is here illustrated. One could have gingham, seersucker, lawn, alpaca, drill or sateen. A medium size will require 4½ yards of 36 inch material.

A pattern of this illustration mailed to any address on receipt of 12 cents in coin or 1c and 2c stamps by the Pattern Department, The Freeman, Rondout, N. Y. Be sure to state size wanted.

Catalogue Notice.

Send 12c in coin or stamps for our up-to-date fall and winter 1920 and 1921 catalogue, containing 550 designs of Ladies', Misses' and Children's Patterns, a concise and comprehensive article on dressmaking, also some points for the needle (illustrating 30 of the various simple stitches), all valuable hints to the home dressmaker.

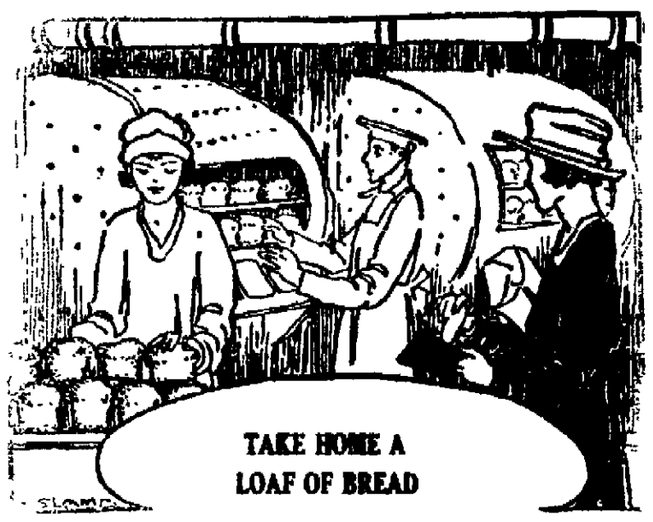
COTTEKILL.

Cottekill, Jan. 13.—On Saturday evening, January 15, Cottekill Council, No. 165, Jr. O. U. A. M., will hold installation of officers. Deputy State Councilor E. N. Snow and staff of Kingston will be present to perform the work. Each member of the council is requested to be present and bring with him one friend, either lady or gentleman. A short business session will be held at 7 o'clock. The installation ceremonies will start at 8 o'clock. After the installation there will be speechmaking and a banquet served. State Councilor L. L. Bishop has been invited to be present, but at this writing his acceptance has not been received.

Cottekill Troop No. 1, Boy Scouts of America, will hold their regular meeting in Mechanics' Hall on Friday evening, January 14.

Preaching services in the Cottekill Reformed Church on Sunday, January 16, by the pastor, the Rev. F. A. Langwith. Service at 3 o'clock. All are welcome. Sunday school at 2 o'clock. Come out and help the new officers and teachers to get their work for the year nicely started. Your presence each Sunday at Sunday school means much to the success of the work of your officers and teachers.

There are several properties for sale in this village and near vicinity, and no doubt the spring will see several changes for which we will all be sorry, as we are loath to part with our old friends and neighbors with whom we have so long been associated.



STOP BY—any hour of the day you like.

There's a crisp, warm, delicious loaf—just out of the oven—waiting for you.

It's all-Bread and all-good and you may watch it baked yourself.

Our method of baking means—

Bread made of only pure ingredients.

Bread made by skilled bakers in immaculate uniform.

Bread baked in spick-and-span surroundings, right out in view.

Treat your family to an extra loaf today.

Phone 1959.

POPULAR SYSTEM OF BAKERIES

306½ WALL ST., KINGSTON, N. Y.

Have you tried our bread, cakes and pastry?

Bread is your BEST FOOD—eat more of it.

OFFICE SUPPLIES AND BLANK BOOKS FOR 1921

DIARIES CALENDARS FOUNTAIN PENS

PICTURE FRAMES MADE TO ORDER A SPECIALTY

Forsyth & Davis, Inc.
307 Wall Street
Phone 708

Use FREEMAN advertising regularly and conservatively and results will surely follow.

Ten Reasons Why You Should Use HENEPH'S Laxative Quinine Cold and Grippe Tablets.

1. They contain no acetanilide to weaken the heart.
2. They contain no opiates.
3. They leave no ringing in the head or bad after effects.
4. They act as a tonic in building up your system while relieving your Cold and Grippe misery.
5. They are safe to give children.
6. They are used and prescribed by physicians.
7. Ingredients they contain printed on each package.
8. They are not recommended to cure headaches, but to relieve you of Cold and Grippe.
9. They will break up Colds, Grippe and Influenza or cost you nothing.
10. They have not advanced in price—25 tablets for 25c or 60 tablets for 50c.

WITHOUT LINE OR SEAM

Modern bifocals serve you best. The combination lenses for busy people.

S. STERN
Optometrist and Mfg. Optician
Phone 127-W.

THE PEOPLE OF THE STATE OF NEW YORK—By the Grace of God, Free and Independent.

To the next of kin and heirs-at-law and to all persons interested in the estate of Sarah J. Anderson, late of the City of Kingston, Ulster County, N. Y., deceased, and the Attorney General of the State of New York.

You and each of you are hereby cited to show cause, at a Surrogate's Court to be held in and for the County of Ulster at the Surrogate's office in the City of Kingston, in said County, on the 31st day of January next, at ten o'clock in the forenoon of that day, why the last Will and Testament of Sarah J. Anderson, late of the City of Kingston, Ulster County, deceased, duly proved in said Surrogate's Court should not be admitted to probate and recorded as a Will of real and personal estate in the jurisdiction of the Surrogate's Court of said County of Ulster.

In Testimony Whereof, we have caused the seal of said Surrogate's Court to be hereunto affixed. Witness Hon. Walter [illegible] Surrogate of said County, at the City of Kingston, the 30th day of December in the year of our Lord one thousand nine hundred and twenty.

WALTER S. HALL,
Clerk of the Surrogate's Court.

THE SMART TRICOLINE FROCK



With the addition of a fur one can wear this smart tricoline frock well into the season.

STYLES IN EVENING GOWNS

Long and Slim Dresses Chief Note at Paris Openings—"Bouffant" Draperies Disappear.

The chief characteristic about the latest among the evening gowns shown at the Paris openings is the fact that they are all long and slim. The "bouffant" draperies of last season have all disappeared and there remain only those lines which follow the grace of the natural figure. All of the materials which were used in those beauteous gowns of last season are still seen, only this year they never protrude in any way.

The thicker fabrics are being used for the formal evening gowns of the winter, velvets, thick satins with heavily woven backgrounds that make them drapable, and metal cloths, which are more apt to be plain than brocaded. The new metal materials look like thick and lustrous taffetas, with, of course, much more quality and body about them and always with that sumptuous glitter woven into their meshes. Lanvin remains faithful to the full dress, and she has created one famous model called the "Empress Eugenie," for which is promised a wave of popularity. It is made of white net with flutings for trimmings and with youthfully drooping shoulders that cannot help but charm.

Lace grows and grows in feminine favor, especially for gowns for wear at night. After all it is the handsomest of all materials, and there is always that very feminine charm connected with it which cannot be duplicated by any other fabric. And because at the present time lace is more scarce than it has ever been, therefore it is more popular for those who lead in fashion. It cannot possibly be imitated. It must be its own handsome self or nothing at all. Many gowns are seen made partly of lace and partly of some other material, the two being draped together in an original manner. Lace caps are noticeably present, and lace flowing sleeves or lace overdresses are all in the limelight.

BLOUSES FOR COLD WEATHER

Chiffon Velvet Comes in for Popular Favor for Late Fall and Winter Wear.

For cold weather wear a good deal of confidence is expressed in the popularity of chiffon velvet blouses. Just at present this blouse is being used more as a window decoration than anything else, but the fabric certainly makes up into an effective garment, and when worn with a satin or lace separate skirt a decidedly becoming afternoon frock is usually the result.

Crepe de chine, crepe meteor, and other soft silks, usually with a crepe weave, but with definite "body," are being extensively used for blouses for the fall and winter season. One of the distinctly new trimmings noted in patent leather in vividly contrasting colors. Appliqued motifs of patent leather are used as well as straight bindings, pipings and belts. One very crepe meteor blouse recently seen, made on the surplice tie-back line, was trimmed strikingly with collar and cuffs of bright red patent leather. The sleeves were full length and close fitting.

The surplice "tie-back," made with a straight hanging panel back, is one of the new styles. The fronts cross at the waistline and the ends are drawn to and across the back panel, where they are tied in a bow or fastened with an ornamental buckle.

Eyes or Teeth May Be Cause.

Do not take drugs to cure the headache says the United States public health service. Consult a doctor, a dentist or an oculist to see if the cause can be located. Often the eyes or teeth may be at fault.

Ladies Home Journal

MARY GRAHAM BONNER

AUTUMN PARTY.

"We must give a party for the Autumn Paint club," said Jack Frost.

"We must indeed," said Master Chilly.

"Let us have one," said all of the Frost Brothers together.

"Ah, yes, let us have one," said Master Heavy Frost, and Master Very Cool said:

"By all means, let us have a party."

"We will decorate all the windows and nip the flowers and dance over the lawns and bushes," said Jack Frost, "for we want plenty of decorations for our party. And we will all give the party and come to the party and enjoy the party, for we are the Autumn Paint club members."

They agreed to have the party that very night.

"You take the lead, Jack Frost," they said, "and as soon as you tell us what we must do, we will set and do it.

"We will go wherever you say And we will gladly do our work, for our work is our play."

"They call a day that is not far off," said Master Heavy Frost. "Thanksgiving day. It seems they're all thankful that day, or rather they stop that day and think of all they have to be thankful for.

"They think of all sorts of things, such as how nice it is they live in



"Our Magic Paint Brushes."

beautiful places, where they have such good times and where there are many things to do.

"And they're thankful they're warm and have lots to eat, and they're thankful that when it is summer time they often have ice cream.

"They're thankful, too, that they have people to love them—mothers and fathers, and so forth.

"And turkeys do not mind being eaten on Thanksgiving day, for they consider it quite an honor to be taken as the special food of such a fine and special occasion.

"But I say," Master Heavy Frost continued, "that we, too, celebrate our Thanksgiving day.

"We, too, should celebrate it, for we can. Listen to my plan."

"Let us hear it," said Master Very Cool.

"I'd like to hear it," said Master Chilly.

"And so would I," said the other Frost Brothers.

"Do tell it to us at once," said Jack Frost. "I am eager to hear."

"Well," said Master Heavy Frost, "it doesn't matter if we celebrate Thanksgiving day a little before or a little after the day, as long as we celebrate it.

"We should celebrate it, for we have a great deal to be thankful for.

"In the first place, we come around every autumn and have a great many fine parties. This is just one of many, many fine parties.

"And we enjoy life so much!

"We paint beautiful pictures, and enjoy it so. We nip the flowers and dance over the lawns and bushes and enjoy doing that.

"Ah, we have beautiful times, and we should be thankful for them.

"And then I believe the squirrels and the chipmunks would come to our Thanksgiving party, and the boys and girls agree that we do a good work, for we see that the nuts are right for them to gather in the autumn.

"Yes, Chippy Chippy and Bright Eyes and Nutty Chum will all enjoy the nuts, and that will be their Thanksgiving party.

"Let's call our Autumn party a Thanksgiving party and let us all be thankful that we come in the autumn on the still, cool nights.

"And, too, that we are allowed to play and work with our magic paint brushes and that no one stops us, but that we, too, can have a little season of the year all of our own.

"What does everyone else say who is a member of the Autumn Paint club?"

"We all agree that it's a fine, a marvelous, a wonderful idea," they shouted.

"Then for our party, our party of joy and work and play, where we tell how thankful we are for our time of the year, for the time of dear old Jack Frost and his brothers and his workers!"

Tortoise.

"Tell me, Mr. Woodnut, of your early struggles."

"Well, my mother says they were terrible when she wanted to scrub my back."—American Boy.

Use FREEMAN advertising regularly and conservatively and results will surely follow.

Everything for Everybody

ROSE-GORMAN-ROSE

KINGSTON'S LEADING STORE

YES! WE ARE DOING IT

Selling First Quality Merchandise At the Lowest Prices Since 1910

IN THIS JANUARY

PRE-INVENTORY SALE

And the People Surely Realize It

SALE SPECIALS

FAST COLOR APRON GINGHAM. A large assortment, blue and white checks, plaids and all fast colors. Were 25c..... 12½c

32 IN. DRESS GINGHAM. Handsome new patterns, in every wanted color combination, beautiful plaids, also many plain colors, were 39c. Special..... 19c

39c KRINKLE SEERSUCKER. Exceptional material for children's rompers and dresses, needs no ironing. Comes in pretty blue and white, pink and white, grey and white stripes. Special..... 24c

10c AMERICAN PRINTS. White ground with neat block or colored stripes or figures Special..... 9c

25c PERCALES. Exceptionally good cloth, white or gray ground, with neat stripes, checks or figures. Special..... 12½c

39c PERCALES—A heavy, firmly woven cloth, full 36 inches, wide figures or stripes, black or colors. Special..... 19c

BLEACHED COTTON TOWELING—Colored border, soft and contains no dressing Former price 19c. Special..... 9c

49c UNION LINEN TOWELING—Bleached or unbleached, colored border, fifty per cent. linen Special..... 22c

59c TURKISH TOWEL—Full bleached, extra heavy, hemmed ends size 20x40 Special..... 39c

39c TURKISH TOWEL—Hemmed ends, heavy weight, soft yarn Special..... 27c

29c HUCK TOWELS—Bleached, hemmed ends, contains no dressing Size 19x40. Special..... 19c

25c HUCK TOWEL—Bleached, hemmed ends, no dressing Size 16x31 Special..... 15c

TURKISH TOWEL SPECIAL—Bleached, hemmed ends, soft yarn. Special, 2 for..... 25c

BELDING BROS.' GUARANTEED SATINS AND TAFFETAS, 35 in. wide, in navy blue, black, plum, copen, brown, white, etc., good weight for dresses, suits or skirts. Reg $5.00. Sale Price..... $3.49

35 IN. BLACK DUCHESS SATIN, kid finish and good weight Sale Price..... $2.10

35 IN. BLACK SATIN MESSALINE, all silk, charmeuse finish. Reg. $1.69. Sale Price..... 98c

35 IN. BLACK CHIFFON TAFFETA, all silk, yarn dyed, good weight for dresses, blouses or skirts Reg. $4.00. Sale Price..... $2.89

36 IN. SILK MIXED CREPE, street or evening shades. Regular 79c Sale Price..... 52c

39 IN. ALL SILK GEORGETTE CREPE, fine smooth in weave in navy, brown, copen, black, white, etc. Special for the sale..... $1.29

32 IN. STORM SERGE, in two good shades of navy blue, all wool. A splendid heavy weight cloth easily worth $2.50 yd Sale..... $1.89

30 IN. STORM SERGE, heavy weight for suits, coats or skirts shrunk and sponged, two shades of navy blue. Regular Price $3.75. Sale Price..... $2.69

56 IN. COATINGS, in navy blue, brown, green, black, etc. Regular $5.50 and $6.00. Suitable for ladies', misses' and children's Sale..... $3.69

44 IN. ALL WOOL STORM SERGE, shrunk and sponged, good weight and good wearing quality, in four shades of blue, brown, green, plum, garnet, grey, black and white. Regular Price $2.25. Sale Price..... $1.69

38 IN. ALL WOOL TRICOTINE, correct weight for spring dress or suit, in navy only. For this sale..... $1.59

36 IN. COTTON WARP SERGE in all the leading colors, a splendid material for children's dresses. Regular Price $1.39. Sale Price..... 69c

AMOSKEAG A. C. A. TICKING. This well known brand stands for durability, comes in blue and white stripes. This ticking sold for 59c. Special..... 29c

39 IN. UNBLEACHED SHEETING, an exceptionally good cotton, firmly woven, and will give satisfaction Was 39c. Special..... 19c

29c BLEACHED MUSLIN, a good quality serviceable cotton, full 36 inches wide, made of a firmly woven thread. Special..... 19c

25c BLEACHED MUSLIN, 36 inches wide, good quality, a serviceable cotton. Special..... 14½c

19c UNBLEACHED MUSLIN, 36 inches wide, firmly woven even thread. This is a rare bargain, not over twenty yards to one person. Special..... 12½c

36 IN. INDIAN HEAD MUSLIN, Belfast finish, full bleached, even thread, this muslin sold as high as 49c. Special..... 19c

42 IN. PEPPERELL TUBING, full bleached, a standard brand that will give exceptional service, was 59c. Special..... 34c

LADIES' OUTING GOWNS, full size, full length, double yoke. Value $1.79. Sale Price..... $1.00

LADIES' BUNGALOW APRON, shirred and belted effect, excellent percale. Wonderful value. Value $1.79. Sale Price..... $1.00

LADIES' FLESH JERSEY BLOOMER, sizes 27 and 29. Value 50c. Sale Price, each..... 35c 2 for $1.00.

LADIES' FLESH SATINE BLOOMER, reinforced, hemstitched trimmed, excellent value $1.00. Sale Price..... 73c

LADIES' FLEECED LINED DRESSING JACKET—Sizes 36 to 50, mostly grays. Value $1.25. Sale Price..... 79c

LADIES' OUTING GOWNS, full size, full cut, excellent material, double yoke, value $2.50 Sale Price..... $1.59

CHILDREN'S OUTING SLEEPERS and Gowns white and colored Value to $1.50 Sale Price..... 79c

LADIES' WHITE VOILE SHIRT WAISTS, Sizes 36 to 46 Value $1.79 Sale Price..... 93c

LADIES' SKATING GLOVES, fancy color and grey, high grade $2.50 and $2.59 Special..... $2.19

LADIES' SKATING GLOVES, leather and white, $1.97. Special..... $1.69

LADIES' ALL WOOL SKATING GLOVES white only. Special..... $1

SALE SPECIALS

SOMETHING NEW EVERY DAY

Beginning Friday

$1.79 value seamless sheet, deep hem, wonderful value

95c

Beginning Saturday

MEN'S $2.00 VALUE

OVERALLS AND JUMPERS

UNION MADE

$1.00

None sold until Saturday.

LADIES' AND CHILDREN'S SWEATERS

AT BIG REDUCTION

Every Garment at a Reduced Price.

$15.97 Sweaters now	$10.69
$13.97 Sweaters now	$9.59
$13.75 Sweaters now	$9.29
$12.97 Sweaters now	$8.69
$12.50 Sweaters now	$8.29
$10.97 Sweaters now	$6.39
$9.97 Sweaters now	$6.69
$9.50 Sweaters now	$6.39
$6.50 Sweaters now	$4.37
$5.50 Sweaters now	$3.89
$4.50 Sweaters now	$2.98
$3.50 Sweaters now	$2.69

The Basement Sale

STARTS FRIDAY

You Know What That Means in Value Giving

ON SIX LARGE TABLES IN OUR BASEMENT

We have arranged all the merchandise from every section of the store that is a year or more old. We want to say good bye to it.

We have priced every item so low that we won't have to put it back in its department. The prices are certainly ridiculous and ordinarily would seem foolish

BUT THE R-G-R WAY IS TO KEEP STOCKS CLEAN

We pride ourselves on having no old stock

AND THIS IS THE WAY WE DO IT

It's certainly lots of fun as well as very profitable to buy Ladies' Vests at 19c that were 79c, Children's Gloves that were 59c for 19c, and other bargains equally as attractive.

Tables at 5c, 9c, 19c, 29c, 39c, 59c, 79c and 98c

BE ON HAND FRIDAY

MEN'S SWEATERS AT HALF PRICE

Our large stock of high grade Men's Sweaters the "Hoag" and "Pennsylvania" knit coats goes on sale at Half Price. Shawl collar and V neck style, all colors, maroon, brown, oxford, navy, black, green and heather mixture. All sizes 36 to 50.

$10.00 Grade reduced to	$5.00
$12.50 Grade reduced to	$6.25
$14.00 Grade reduced to	$7.00
$16.00 Grade reduced to	$8.00
$18.00 Grade reduced to	$9.00
$20.00 Grade reduced to	$10.00

See Window For Additional Specials

Kingston Daily Freeman.

TERMS:
Per Annum in Advance.....$7.50
Per Month.....65c
Fifteen Cents Per Week.

Entered as Second Class Matter at the Post Office at Kingston, N. Y.

Published by Freeman Publishing Company, 3-9 Broadway, Kingston, N. Y. Jay R Klock, President; Alfred DuFlon, Secretary; Harry DuBois Frey, Treasurer. Address, 2-9 Broadway, Kingston, N. Y. Louise M. Klock, Vice-President, 215 Albany Avenue, Kingston, N. Y.

Member American Newspaper Publishers Association.
Member Audit Bureau of Circulations.
Member New York Associated Dailies.
Official Paper of Kingston City.
Official Paper of Ulster County.

Please address all communications and make all money orders and checks payable to Freeman Publishing Company, 3-9 Broadway.

Telephone Calls:
New York Telephone—Main Office Downtown, 3078. Uptown Office, 832.

KINGSTON, N. Y., JAN. 13, 1921

General Pershing's vigorous utterance in favor of world-disarmament shows that soldiers who are ready to fight when fighting is imperative can be pacifist of the right sort.

Returns from 60 of our most important cities—showing a death rate lower than that of 1919, which was also below normal—indicate that 1920 was one of the healthiest years recorded in the United States.

There were 8,983 robberies in Chicago in 1919 and in spite of reforms it is said that the not yet completed record for 1920 will exceed 13,000. But that hustling new police chief may secure a better showing for 1921.

Spanish-America's reported belief that the "imperial" ambition of the United States is only awaiting its opportunity ought to be somewhat modified by the announcement that we are making ready to get out of Santo Domingo.

Of course Villa found farming too tame. The Mexican government had better keep an eye on the Federal cavalry he now commands and may want to lead into revolt. As long as there is vigor in him the charm of his old life of a fighting bandit is apt to be alluring.

MORE PAY FOR MORE WORK.

Reports from many parts of the country show radical reductions in wages, as great as 33 per cent in some cases. It is said that in many instances the workmen themselves are suggesting new scales of wages, fearing that unless they demand less money they may face long periods of idleness. It is suggested that workingmen can check the decline in wages, or prevent as great a decline as might otherwise be witnessed, by increasing the output of their labor. Such a suggestion would seem to be worthy of attention by those most concerned, for it is self-evident that all men in all lines are not paid for the hours that they work but for the quality and amount of production. It stands to reason that if laborers produce more employers will be able to pay more.

It has never been to the real interests of laborers to loaf on the job, although this policy has been both taught and practiced in recent years, being urged on the ground that the less labor is done the more of it there will be to do. Only recently, even after a reported "crisis of unemployment," there was published news of bricklayers who were laying 541 bricks a day for ten dollars, although they formerly laid 1,200 bricks a day for three dollars. Slack labor of this sort was no doubt largely the cause of the failure in production which so embarrassed the world and carried the cost of necessaries to unparalleled heights. The workers may have prospered temporarily while heeding the doctrine of less work for more pay, but in the very nature of things such abnormal conditions could not endure. It is clearly in the interests of labor now to produce more with a view to secure larger pay by really earning it.

GOVERNMENT PROPS.

Apparently the experts agree that principle went overboard for the sake of expediency when the senate rejected the president's veto of the resolution reviving the War Finance Corporation. Democrats joining with Republicans in the overwhelming vote. The majority of the country's financial opinion is said to have been in agreement with the view of Secretary Houston, whose arguments before the senate committee received endorsement in President Wilson's veto, that the time has come to abandon the policy of putting government props under business. But congressmen, especially of the west and south, are less concerned about the fact that the people must pay for the propping than about satisfying the clamoring grain and cotton producers among their constituents.

Nobody argues that this new prop or the old props furnished under war conditions should have a permanent place on our system. It is merely that a congress readily responsive to the demands of producers does not agree with the president and Secretary Houston that the time has come to return or begin to return to correct principles. But if the time has not come for this, neither has it come for economy and reduction of taxes, reforms which in great part will have to wait until the government ceases to give crop guarantees, gets out of the shipping business and finally withdraws from railroad enterprise. As long as particular groups of interests have their cake the people must pay for it.

AT THE THEATERS.

New Vaudeville—Dorothy Dalton at Keeney's.

Aurora and Company in a lavish scenic setting of old Venice heads the new variety offering at the Opera House tonight and for the balance of the week. This is a big time act recently from the Palace Theater, with singing and dancing numbers. Also the photoplay "Voices," by Chester DeVonde and an all star cast. The photoplays change daily and tomorrow's bill will be Edith Taliaferro in "Keep to the Right."

Dorothy Dalton at Keeney's tonight in "The Dark Mirror," a romance of two worlds and of two beautiful women. This sensational drama is picturized from Louis Joseph Vance's famous novel. Tomorrow and Saturday the Drury Lane success, "The Best of Luck."

"The Desperate Hero," starring Owen Moore, made such a hit at Keeney's yesterday it has been held over and will be presented at the Auditorium tonight. This romantic farce was written for laughing purposes only. Also programmed Charlie Chaplin in "Easy Street," an all comedy bill. Friday the melodramatic success, "Dangerous Trails."

CORDTS HOSE FAIR

And Dance To Take Place Feb. 1, 2, 3 and 4.

The annual fair and dance of John N Cordt's Hose Comany will be held at the engine house on Delaware avenue February 1, 2, 3 and 4. As usual there will be all kinds of fancy articles on sale each evening, and good music for dancing will be provided. At a get together meeting of the women and men held Tuesday evening plans were discussed for the fair. Mrs. Charles Lahl was made chairman of the fancy booth committee; Mrs. Lillian Lawrence, chairman apron committee; Mrs. Alice Ashby, chairman of refreshment committee and Mrs. Leonard Kain chairman of the fish pond.

ST. REMY.

St. Remy, Jan. 13.—Sunday services as follows: Sunday school, 1:30 p. m.; church service, 2:30; Junior Endeavor, 7 o'clock. Everyone is cordially invited to these services.

Alfred Van Aken of Bridgeport, Conn., was a week end guest of A. W. Van Aken and family.

Miss Maud Keator, of the New Jersey State Normal School at Trenton, spent Sunday with Mr. and Mrs. Edgar Ellsworth.

A number of friends from this place attended the memorial service of the late Jonathan Van Aken at Port Ewen on Sunday morning, January 9.

Mr. and Mrs. Luther Freer were Sunday guests of Mr. and Mrs. Philip Vining on Sunday.

Mrs. Oscar McCullough spent a few days the past week at Phoenicia. Mr. McCullough is at Amsterdam, N. Y.

The Ladies' Aid Society will serve a New England supper January 26.

I. F. Freer cut down a mulberry tree in front if his residence last week. It had stood there a number of years.

Miss Hilda Frost won second prize for the best letter in the Christian Endeavor World.

S.

LACKAWACK.

Lackawack, Jan. 13.—The dance at Charles Barthel's Saturday night was well attended.

Last Wednesday Mrs. Lucy Barthel had a sewing bee at which a few friends were invited. Those present were Mrs. Lorin Wright, Grandma Wright, Mrs. Charles Palmer, Mrs. Ben Osterhoudt, Mrs. Alva Wright and Mrs. Charles Barthel.

Ralph Eck and Reuben Eck are proud fathers of daughters.

Wellington Bennett is sick at his home in Ellenville.

Mrs. Joseph Distel is much better at this writing. She has been under Dr. Kemble's care.

We are sorry to hear of Mrs. William Carlile of Eureka being sick. We hope for a speedy recovery.

Mrs. Zim was a caller at her daughter's Saturday.

Ruel Davis is visiting his father.

Roland Hughes has returned to the Stangle home for the winter.

Mrs. V. Stangle has returned home from Poughkeepsie, where she has been visiting her daughter, Mrs Joe Isenhart.

There are two blacksmiths in this place at present.

Harvey Sawyer was a caller in town last week.

Installation At Phoenicia.

D. G. C. W. G. Binder accompanied by M. H. North, G. P. Prosser, W. A. Myers, P. W. Shay, C. A. Martin, J. C. Constable, Eugene Ruller, Lester Bogart, Fred Cole, and Lewis Grim, attended the installations of the officers of Shandaken Lodge, No. 258, on Monday night. The officers were installed by D. G. C. W. G. Binder. After the installation the rank of Page was conferred on two candidates. The lodge was then closed in due form. The brothers were then escorted to Kingsley's Hotel where a beautiful supper was served in a manner becoming to the hotel and will be long remembered by the visitors. Very interesting speeches were made by the brothers of both lodges. After voicing their praise of the royal manner in which they were entertained and wishing them a prosperous year the visiting delegation started for home, all glad of the privilege of attending.

ACCORD MAY HAVE COOPERATIVE MILL

Could Go Up at Same Time as Creamery, Say Engineers, and All in Neighborhood are Asked to Meeting Saturday to Discuss Plan.

The Accord creamery's contract is let to Ludwig & Company of Auburn, N. Y. This concern bid considerably lower than other contractors, and besides they have had considerable experience in putting up plants for the Dairymen's League.

Mr. Ludwig was on the grounds at Accord Tuesday, January 11, and gave orders at various places for materials to be used. Mr. Baker, the Dairymen's League engineer, was likewise on the grounds and conferred with Mr. Ludwig about the building of the creamery and the materials to go into it.

At the same time Mr. Baker conferred with the two railroad engineers who were present as to location, length and level of the switch to be run in from the Kerhonkson side. They immediately proceeded with the survey and the staking out of the switch.

The committee of the Accord cooperative feed mill was likewise on the grounds and conferred with Mr. Baker, the Dairymen's League engineer, and the railroad engineers as to an extension of the switch to accommodate the cooperative feed mill. This was arranged satisfactorily and the extension of the switch was staked off.

Arrangements were made with Benjamin Schoonmaker for a good sized lot on which to build the cooperative feed mill.

Mr. Ludwig, the creamery contractor, is to give an approximation of the cost of erecting a suitable building. He said both buildings could go up at the same time without interfering or delaying the creamery building in the least degree.

The farmers of the Accord-Rondout valley have been called for a meeting Saturday evening, January 15, at 8 o'clock at the Odd Fellows' Hall, Accord, to consider and to take definite action on (1) the organization of their local cooperative association, and (2) the site, size and cost of the building needed. Each of the above objects has a committee ready to report definitely. Every poultryman, dairyman and general farmer is urgently requested to attend this meeting.

MERCANTILE BOWLING.

Interesting Games Scheduled for This Week.

The games in the Mercantile Bowling League this week are of unusual interest and importance. The first games of Friday evening, scheduled at 7 o'clock, are between the Matthews Company and the Ulster County National Bank. Both of these teams have some fine bowlers and it is difficult to pick a probable winner. On the other alleys, the Everett & Treadwell team will bowl the Kingston Gas and Electric Co. Recently the gas men have been going poorly and are about due for a bracing. These teams have about the same relative position in the league standing. In the 9 o'clock games, the K-M Silk Mills meet the Fullers Shirt Company, the leaders of the league, and the Millard team bowls the Armour Meat Company. The silk men have a team of no mean ability and will make a determined effort to pull the shirt men out of the top position. The Millard team will undoubtedly have little trouble defeating the meat company team, if Decker is in form and supported by Millard and Hotaling.

WALKER VALLEY.

Walker Valley, Jan. 13.—The Ladies' Aid met at the home of Mrs. Almus Cousins on January 5. The afternoon was spent in sewing. Delicious refreshments were served by the hostess, and songs were sung with Mrs. E. R. Tracy, Mrs. Adam Wilson and Miss Edythe Kelly at the piano. The next meeting will be at the home of Mrs. Henry and Mrs. Anson Polhamus.

Thomas Mance, Jr., is visiting friends in the city.

Mrs. Pauline Grau spent a few days with her daughter, Mrs. Thomas Mance.

The Sunday school elected the following officers: superintendent, J. Cruver; assistant superintendent, Mrs. G. Marshall; secretary, Mrs. D. C. Jansen; treasrer, Mrs. G. Marshall; librarian, Hazel Polhamus; organist, Mildred Eckert; teachers, Mrs. G. Marshall, Mrs. J. Cruver, Mrs. C. F. Kelly, Miss Edythe Kelly.

Louis Lambert of New York is spending a few days at the home of William Kirby.

H. Rose spent Wednesday in Pine Bush.

Mrs. L. DeWitt and Mrs. James Greer, Jr., are ill.

Our school opened Monday after the holiday vacation. Miss Alice Burnadier, teacher.

ULSTER PARK.

Ulster Park, Jan. 12.—William and Maynard Parker of Poughkeepsie spent several days with Mr. and Mrs. E. H. Wheeler.

The Five Hundred Card Club was entertained Friday evening at the home of Mr. and Mrs. M. Cole. The next meeting will be with Mr. and Mrs. L. Herring January 21.

All those who have not already contributed to the fund for the starving children of Europe may send their contributions to H. N. Windfield.

Leslie Herring is attending the meeting of the New York State Horticultural Society in Rochester.

H. W. Osborn is tearing down his barn.

TWENTY AND TEN YEARS AGO.

Jan. 13, 1901.—C. R. Sleet's green houses damaged by fire.

Sleight dies in St. John's Church.

Death of Edward R. Lane on Wall street.

Jan. 13, 1911.—Death of Mrs. John J. Wolf of Newkirk avenue.

Governor Dix designated Judge James A. Betts as a member of the appellate division of the supreme court for the third department.

CHINA FAMINE SUNDAY, FEB. 6

By Telegraph to The Freeman.

New York, Jan. 13.—Simultaneously with the announcement of the appointment of an executive committee of the China Famine Fund by Thomas W. Lamont, chairman, a country-wide appeal has been made to Protestant churches to observe February 6 as China Famine Sunday. The appeal, which was signed by Mr. Lamont appointed by President Wilson as head of the American Committee for the International China Famine Fund and by Dr. Robert E. Speer, president of the Federal Council of Churches, urged all ministers to present to their people the appalling conditions in China and to ask immediate help through contributions and by organizing local relief committees.

While not attempting at this time to start an intensive campaign the committee feels the necessity, it was said, of getting before the public the facts regarding the famine, reported to be the most disastrous in recorded history, and of urging all possible relief immediately. Almost daily statements received at the headquarters of the fund from officials of our government, missionaries and others in the Far East, indicate that only prompt and continued provision of food through cash contributions will make possible the salvaging of any considerable part of the millions now starving in the five northeastern districts of China.

FLATBUSH.

Flatbush, Jan. 12.—Day school is again in session after the vacation.

The sawmill has had a good run of logs which are nearly all sawed at this writing.

The young people of the place are preparing to give a play in the near future.

Mr. and Mrs. H. C. Davis gave a postponed New Year's dinner party Saturday evening.

Miss Anna Snyder of Lake Katrine spent the week end with her sister, Mrs. H. C. Davis.

Charles Burhans is convalescing at his home after a short illness.

Clarence Babcock and family of Kingston called on Mr. and Mrs. Charles Cramer Sunday afternoon.

P. A. Lasher who is running a cider mill on the Saugerties road is still buying cider apples in this locality.

C. E. Davis is having a garage built.

Josie Osterhoudt has returned to his home from the Kingston City Hospital.

PNEUMONIA
Call a physician. Then begin "emergency" treatment with
VICKS VAPORUB
Over 17 Million Jars Used Yearly

Cuticura Soap
IS IDEAL
For the Hands
Soap, Ointment, Talcum, 25c. everywhere. Forsamples address: Cuticura Laboratories, Dept. X, Malden, Mass.

FRESH FISH

Sliced Cod, lb.	20c
Flounders, lb.	14c
Fresh Mackerel, lb.	30c
Steak Salmon, lb.	35c
Steak Halibut, lb.	40c
Fresh Smelts, lb.	30c
Fresh Bullheads, lb.	35c
Chowder Clams, doz.	30c
Oysters, qt.	45c
Salt Mackerel, each	10c
Salt Herring, doz.	45c
Strictly Fresh Eggs, doz.	75c

A. PETERSON, 5 MILL ST.

NOTICE TO CREDITORS—In pursuance of an order of Hon. Walter N. Gill, Surrogate of Ulster County, notice is hereby given, according to law, to all persons having claims against Mary Ann Van Gaasbeek, late of the City of Kingston, County of Ulster, deceased, Intate, to present the same with the vouchers in support thereof, to the undersigned Judson Van Gaasbeek, the Executor of the estate of said deceased, at 69 Garden Street, in the said City of Kingston, N. Y., on or before the 10th day of April, 1921.

Dated October 12th, 1920.

JUDSON VAN GAASBEEK,
Executor.

Augustus Sinfield, Attorney, 280 Fair Street, Kingston, N. Y.

NOTICE TO CREDITORS—In pursuance of an order of Hon. Walter N. Gill, Surrogate of Ulster County, notice is hereby given, according to law, to all persons having claims against Charles Winchell, late of the City of Kingston, County of Ulster, deceased, Intate, to present the same with the vouchers in support thereof, to the undersigned Anna Weeks, the executrix of the estate of said deceased, at the law office of Charles W. Walton, in the said City of Kingston on or before the 20th day of May, 1921.

Dated October 20th, 1920.

ANNA WEEKS,
Executrix of the Last Will and Testament of Charles Winchell, Deceased.

Charles W. Walton, Attorney, 280 Wall Street, Kingston, N. Y.

NOTICE TO CREDITORS—In pursuance of an order of Hon. Walter N. Gill, Surrogate of Ulster County, notice is hereby given, according to law, to all persons having claims against Mary Ann Van Gaasbeek, late of the Town of Marbletown, County of Ulster, deceased, Intate, to present the same with the vouchers in support thereof, to the undersigned Wynkoop C. Cole, the Administrator of the estate of said deceased, at her residence thereof, in the said County of Ulster on or before the 20th day of July, 1921.

Dated January 3, 1921.

WYNKOOP C. COLE,
Administrator of Estate of Mary Ann Van Gaasbeek, Deceased.

A. & A. Van Wagenen, Attorneys, Kingston, N. Y.

Kill That Cold With
HILL'S BROMIDE
CASCARA QUININE
FOR Colds, Coughs AND La Grippe
Neglected Colds are Dangerous
Take no chances. Keep this standard remedy handy for the first sneeze.
Breaks up a cold in 24 hours—Relieves Grippe in 3 days—Excellent for Headache
Quinine in this form does not affect the head—Cascara is best Tonic Laxative—No Opiate in Hill's.
ALL DRUGGISTS SELL IT

THE UNION PACIFIC TEA COMPANY

We Lead-- Others Follow

PURE CANE SUGAR, 6 lbs. for 50c
FRIDAY AND SAT. ONLY

RICE, Fancy Blue Rice, 3 lbs. for	25c
MARROW BEANS, 2 lbs. for	24c
SALMON (Med. Red) 2 lbs. for	25c
EVAPORATED MILK, 2 for	23c
BAKER'S GRATED COCOANUT, 2 for	25c

Confectioners or Powdered Sugar, 2 for 25c

GREEN OR YELLOW SPLIT PEAS	9c lb.
DRIED LIMA BEANS	10c lb.
PEA BEANS	6c lb.

FIRST PRIZE NUT BUTTER OLEO.

BEST CREAMERY BUTTER, 60c lb.

QUAKER MILK MACARONI and SPAGHETTI, 2 for	25c
JELLO	12c pkg.
PEARL TAPIOCA	10c pkg.
TUNA FISH	22c can
DEL MONTE SARDINES, large can	20c
VAN CAMP'S TOMATO SOUP	11c
LEHMAN JAMS, 1 lb. jar	25c
QUAKER FLOUR, 24½ lb.	$1.35 per bag
1 QT. WESSON OIL	57c
MARSHMALLOW CREME	27c jar
D. & C. PIE FILLING	12c pkg.
BLUE RIBBON EVAP. PEACHES	20c pkg.
LARGE MEATY PRUNES	18c lb.
LENOX SOAP	4 2-3c per cake

Stores
32 Broadway, 583 Delaware Ave.,
456 Broadway, 276 Fair St.
650 Broadway
Broadway, Port Ewen.

GOOD VAUDEVILLE YOU CAN ALWAYS SEE AT THE
ORPHEUM THEATRE
TOMORROW AND SATURDAY
Eldridge's Comedy Circus
SEE---
PONIES, MONKEYS, DOGS, Etc., THE FUNNIEST BUCKING PONY IN VAUDEVILLE, and THREE OTHER ACTS
TONIGHT'S FEATURE
ELSIE FERGUSON
In "THE WITNESS FOR THE DEFENSE"
A Paramount-Artcraft Picture.
MATINEE, 2:30 25c
EVENING, 7-9 30c-35c
(Including Tax)

Make your Wants Known in FREEMAN ADS.

If It Can Be Done We Can Do It
SUPERIOR VALUES! SUPERIOR SERVICE
The French Steam, Cleaning and Dye Works
J. CIPNIC, Prop.
524 Broadway, Kingston
'PHONE 97-J.
DON'T THROW AWAY YOUR OLD CLOTHES. If we do your work you will be more than pleased.
LACES, SILKS, VELVETS, DRAPERIES or ANYTHING that YOU may have THAT NEEDS CLEANING, DYEING and PRESSING—BRING TO US—where YOU are ASSURED of THE BEST in both WORKMANSHIP and SERVICE.
We guarantee the work we do. If you try us once you'll find it true.

C. V. L. PITTS & SONS
Watch, clock and jewelry repairing. Hand engraving. Eye glasses repaired.
314 WALL STREET.

To Our Customers:
We expect that there will be enough coal to keep Kingston warm this winter, but you must help.
Cut out wasteful methods of firing.
Do not over heat the house, watch your drafts.
Do away with leaking valves.
Keep the flues clean.
Sift your ashes
Conserve fuel always.
Kingston Coal Company

ULSTER COUNTY SAVINGS INSTITUTION
280 Wall Street, KINGSTON, N. Y.
INCORPORATED 1851.
WILLIAM C. SHAFER, President.
HARRY R. BRIGHAM, CHARLES S. WOOD, Vice-Presidents.
J. M. SCHAEFFER, Secretary.
JOHN B. ALLIGER, Treasurer.
JAMES J. O'CONNOR, Teller.
JOHN R. T. HALL, Bookkeeper.
PHILIP ELTING, Attorney.
TRUSTEES:
John B. Alliger, George Hutton, H. R. Brigham, G. D. B. Hasbrouck, David Burgevin, W. H. Harrison, Howard Chipp, J. M. Schaeffer, Wm. C. Shafer, Abram V. DeGraff, Philip Elting, C. S. Wood, Ogden P. Winne.
Deposits over SIX MILLIONS.
The oldest and largest Savings Bank in Ulster County.
ALL BUSINESS STRICTLY CONFIDENTIAL.

RONDOUT SAVINGS BANK
20 FERRY ST.
J. E. DERRENBACHER, President.
DEPOSITS $5,000,000
Interest at rate of 4 per cent. per annum was declared for six months ending Dec. 31, 1920.
OPEN 10:00 A. M. to 3:00 P. M. SATURDAY 9:00 to 12:00.

KINGSTON SAVINGS BANK
273 Wall St., Kingston, N. Y.
Interest paid on all sums from one dollar to five thousand dollars.
Interest at the rate of 4 per cent per annum was declared for six months ending December 31, 1920.

TIME TABLE OF ULSTER & DELAWARE R. R.
Effective October 31st, 1920:
Trains are due to leave this city as follows:
Rondout Station, 6:45 a. m., daily, 2:00 p. m., daily, except Sunday.
Union Station, 7:20 a. m., daily, 2:25 p. m., daily, except Sunday.
Trains are due to arrive as follows:
Union Station, 11:35 a. m., daily, except Sunday; 6:05 p. m., daily, except Sunday; 6:47 p. m., daily, except Sunday.
Rondout Station, 11:35 a. m., daily, except Sunday; 6:25 p. m., daily, except Sunday; 7:19 p. m., daily, except Sunday.

KEENEY'S

TONIGHT

ONE TO FIVE
SEVEN TO ELEVEN



Thomas H. Ince presents

DOROTHY DALTON

in

"The Dark Mirror"

A romance of two worlds and of two beautiful women. The world of wealth and a daughter of fashion. The underworld and a belle of the dance hall dives.

See what happens when love, wrong and misunderstanding bring the worlds of these two women crashing together!

PICTURIZED FROM THE SENSATIONAL NOVEL BY LOUIS JOSEPH VANCE

OTHER FEATURES
A Comedy Screen
"BETTY'S ROMEO"
GAUMONT NEWS

MULLER'S
CONCERT
ORCHESTRA

MATINEES, 20c. NIGHTS, 28c

FRIDAY AND SATURDAY
THE FAMOUS DRURY LANE MELODRAMA
"THE BEST OF LUCK"

KINGSTON
OPERA HOUSE

ENTIRE NEW SHOW
TONIGHT
2:30—7—9

VAUDEVILLE
—HEADED BY—
AURORA & CO.
A Gigantic Spectacle of Old Venice—
SINGING, DANCING and COMEDY

IRENE STONE
Loaned By
"THE SHUBERTS"

GUS AND MADALINE
Two Clever
COMEDY ARTISTS

—THE PHOTOPLAY—
CHESTER DEVONDE'S SUPERB DRAMA
"VOICES"
Portrayed by a constellation of Super-Stars
MATINEES, 2:30, 25c. EVENINGS, 7-9, 25c-35c

THE AUDITORIUM

TONIGHT
2:30, 7-9 - 15c

OWEN MOORE
—IN—
"The Desperate Hero"

A Merry, Mirthful Comedy Drama, in which Love and Romance Arrive in a "Flivver" and Leave in a Luxurious Limousine. Made for Laughing Purposes ONLY.

Also CHARLIE CHAPLIN in "EASY STREET"
GUESS THIS WILL MAKE YOU LAFF

FRIDAY
"DANGEROUS TRAILS" featuring REX RAY

Advertise in the
One Cent a Word Column.
Quick Results.

DR. KAPLAN TALKS AT HIGH SCHOOL

Dr. Bernard M. Kaplan, of the Temple Emanuel congregation, addressed this morning the students of the high school on "How to Get the Most Out of Reading." Dr. Kaplan said that reading which supplies food for the mind is like eating which nourishes the body. In eating, it is not how much we eat, but what and how we eat. Wholesome food in moderation properly masticated is more beneficial than plenty of poor food eaten in haste. In reading it is the same. It is better to be well read than much read. Lincoln read comparatively few books, but he read what he read carefully and understandingly. Some persons are omnivorous readers. They read a novel every other day but remember little of what they read and understand still less.

Dr. Kaplan said that the English poet Southey once told Wordsworth that he was always at his books, reading and reading all the time. "Pray, when do you think?" said Wordsworth.

"Reading," said the speaker, "has value only when accompanied by thought."

Dr. Kaplan advised the students to devote their time first to the preparation of their every day lessons, which are arranged by master pedagogues to give the youth a solid foundation for a well trained life.

"When you have time to spare," continued the rabbi, "take proper physical exercise so as to grow up healthy and well. mens sana in corpore sano, as the Latin saying has it: A healthy mind in a healthy body. And then if you have time left read, but read good, wholesome literature. Read carefully and analytically and you will get the most out of your reading."

Dr. Kaplan was introduced by Principal Lewis as one of the most useful citizens that have come to Kingston. "It was my pleasure to serve with him on several committees," said Mr. Lewis, "and we were glad to listen to his excellent ideas."

POINCARE MAY SUCCEED LEYGUES

By Telegraph to The Freeman.

Paris, Jan. 13.—President Alexander Millerand today took up the important task of selecting a new premier for France to succeed M. Leygues who, with the balance of his cabinet, resigned last evening.

Raoul Peret, president of the Chamber of Deputies, called upon the president and urged the appointment of Raymond Poincare, former president of the French republic.

A number of newspapers also had advocated the appointment of M. Poincare because of his aggressiveness.

Belief was expressed in semi-official circles that if M. Poincare were appointed and accepted the post he would hold the portfolio of finance minister also. In such event it is said that former Premier Viviani would be foreign minister.

It was pointed out by newspapers favoring M. Poincare that he made an excellent record for himself during the war. Afterwards he was appointed to the reparations commission, but resigned owing to alleged encroachments upon the commission's power by the supreme council. The press took the view that the inside knowledge gained by M. Poincare while he was on the reparations commission would stand him in good stead at the forthcoming conference of the allies when German indmnity will be discussed at length.

A report was current that President Millerand did not favor M. Poincare.

Political opponents of the president claim that he is seeking to gain greater influence over the government and that he could not hope for domination with such a strong man as M. Poincare in the premier's post.

The Ross Stores Inc. L. B. VAN WAGENEN CO. The Ross Stores Inc.

You Buy Wisely and Well if You Buy Here

29c Huckaback Towels 19c Each
Size 19x36 inches; all white; heavy quality; hemmed ends.

89c Heavy 24x48 Turkish Towels—special 59c
White with nest blue borders. Best towel value offered in years

72 in. Extra Heavy Merc. Damask at $1.00
Ten designs. Sold at $1.75

59c Kiddie Cloth 39c yard
Stripes and plain colors in this well-known brand of wash goods—fine for kiddies as well as for mothers.

36x50 Heavy Crib Blankets—special at 50c
Eiderdown finish Blue borders. Sold at $1.00

32 in. Bleached Heavy Shaker Flannel at 29c
Fleeced both sides. Sold at 50c

36 in. Extra Heavy Striped Outing—special 29c
Pink, blue or gray. Sold at 59c

40 inch Unbleached Muslin—very special 15c
Good heavy grade—fine for sheets. Sold at 29c

36 inch Indian Head Muslin—special at 19c
Sold at 48c

72x90 Bleached Muslin Sheets 89c
Heavy quality; flat center seam. Sold at $1.49

72x90 Seamless Muslin Sheets—special at $1.69
Extra heavy—sold at $2.50

81x98 Pequot Sheets—very special at $1.79
Sold at $2.75. 45x36 Cases to match 39c

48c Heavy Bleached Pillow Cases - 29c
45x36—finished with wide hem.

36 inch Hill's or Lonsdale Muslin—special at 19c
Regular Goods. Sold at 39c

36 in. Fine English Long Cloth—special at 25c
Soft finish. Sold at 48c

27 in. Amoskeag Blue and White Checks at 15c
Sold at 39c

27 inch Bates Ginghams—very special at 29c
All small neat checks and stripes. Sold at 50c

32 inch Plaid Zephyr Ginghams—special at 29c
Sold at 59c

Beacon Blankets Reduced
$10.00 Indian Blankets - $7.98
7.98 Traveling Rug or Bath Robe Blankets - - - 5.98
12.50 Jacquard Comfortables with wide silk binding - 9.98

$12.50 White Wool Blankets $9.98
70x82 inches—full double bed size. Exceptionally high grade, with soft, warm nap. White with colored borders and white soisette binding.

$2.50 Gray Cotton Blankets $1.79
Three-quarter size.



Two Plaid Blanket Specials
68x80 Wool Finish Plaid Blankets $3.98
Large assortment of colors. Sold at $5.98. Made by Marshall Field and Co.

71x81 Extra Heavy Plaid Blankets $4.98
Extra large; heavy wool nap; wide sateen binding. Ten combinations of colors to choose from. Sold at $7.98. Made by Marshall Field and Co.

$2.98 Tan Color Blankets $1.98
Full size.

$3.50 White Blankets - $2.39
Extra large; pink or blue borders.

WHEN TAX BILLS WILL BE MAILED

The city treasurer's office is being besieged by telephone calls from taxpayers asking when this year's tax bills are to be mailed. The city treasurer and his staff are now preparing to mail the bills on or before February 1. While the treasurer is anxious to be obliging, yet the telephone queries are seriously handicapping the work of getting out the bills. The taxes will be due February 1, but 30 days are given in which to make payment.

Jiffy-Jell Drops Price.

Another great grocery product has gone back to pre-war price. Jiffy-Jell desserts now sell as low as they ever sold.

Persian Men Must Not Laugh.

In Persia a man who laughs is considered effeminate, but free license is given to feminine merriment.

NEW YORK HAS CLOSING ORDER

By Telegraph to The Freeman.

New York, Jan. 13.—Broadway's gilded cafes that have been feeding pleasure seekers until four and five o'clock in the morning hereafter must close their doors and shut off their jazz music promptly at 1 a. m., according to the latest edict from Police Commissioner Enright.

The order went into effect this morning and the police that weren't busy chasing burglars were sent up and down the Rialto sounding the warning to cafe proprietors. Such places as the "Follies Bergere," "The Little Club," "Moulin Rouge," "Palais Royal" and others of similar note promptly obeyed the edict and closed down. A couple defied the police and remained opened, the proprietors declaring there is no law to force the closing of restaurants.

ATTENDED AUTO SHOW.

Browns Say Indications are For Record Season, Too.

Harris Brown proprietor of the Brown's Vulcanizing Works on Broadway, his brothers Al. Brown of Worcester, Mass., and Jack Brown of the Albany tire team, have returned from a two days trip to New York city where they attended the automobile show at Grand Central Palace. The three Browns report the show the biggest and best ever held in New York city and many new cars on exhibition. During the show nine cars have been sold that way persons and the prospects of a record season in the automobile business is predicted. While in New York the Misses Brown secured seats for the Dempsey-Carpentier battle for the world's championship of the world which will be held at Madison Square Garden Friday evening.

HUSBAND OUT BILL

And He's Too Old, Insists, Says Mrs. Caldwell.

By Telegraph to The Freeman.

Chicago, Jan. 13.—Mrs. Catherine Kelly Caldwell who three years ago married Caldwell of Tocumseh, Ind., at 21, wedding guest traveling salesman, only to learn that her wife of eight years is young and the charms of middle age husband of seven may be attractive husband but not

"Altogether I can't be in love," Mrs. Caldwell declared "I guess will be an annulment. He is 50 and I am 21 and not for happy. He says I'm the only girl he ever loved and I believe him. I married him because I didn't know any better."

Judge Jarecki has indicated he will grant the decree.

Right Food a Big Factor
in keeping one sturdy and fit to do things

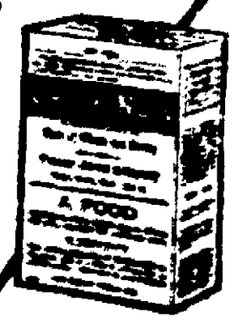
Grape-Nuts

is a wheat and barley food that is scientifically made for a definite purpose.

It has delicious taste; is easy to digest; and contains all the building values of the grains that make for health and comfort.

"There's a Reason" for Grape-Nuts

Made by Postum Cereal Company, Inc. Battle Creek, Mich.



FISH DEPARTMENT

Grand Opening Friday, January 14th, 1921

Only the Highest Quality Fish will be handled at this market. Fresh twice weekly direct from the fisheries at New York and Boston. Lowest prices for quality goods.

Codfish Steaks DANDY, CUT TO ORDER, lb 25c

FRESH MACKEREL Fresh Spanish Mackerel. Direct from fisheries, lb ... 35c

HALIBUT, lb 40c
TILE FISH, lb 22c
OYSTERS, Pint 35c
BUTTER FISH, lb 30c
HADDOCK, lb 10c
CLAMS, Dozen 30c

ALL KINDS OF CANNED AND SMOKED FISH ! !

MEAT DEPARTMENT

SPECIALS FOR FRIDAY AND SATURDAY ! ! !

Shoulder Roast Choice Cuts from Prime Western Corn-fed Steer Beef, lb ... 20c

Pot Roasts All solid meat no waste, lb. 19c | Rib Roasts Prime Ribs, Any cut, lb. 22c

HAMBURGER STEAK All Fresh, no waste, 16 oz. of solid meat, lb .. 20c

FRUIT AND GROCERY DEPARTMENTS

ORANGES, doz. 27c
LEMONS, dozen 21c
BANANAS, dozen 35c
CARROTS, pound 5c
ONIONS, 3 lbs. for.....10c
CORN, Pure Sugar, can...12c
BUCKWHEAT FLOUR, lb..6c
LIVE OAK BUCKWHEAT FLOUR, pk. 35c
BUTTER, Finest quality Fox River Creamery, lb 59c
JERSEY MAID OLEO, lb..31c

672 Broadway. Mohawk Provision Co. Boice and Tubbs

By the Means a Dude.

The spectacle of a perfectly good-looking candidate for congress [illegible] the right sort of a man to represent the good people of [illegible] district, a man from the rank and file of common people and one of them. That people know [illegible] is what makes [illegible] and [illegible] is the secret of the [illegible] Some of the [illegible] are to be congratulated on [illegible] would you call to [illegible] idea of dressing up [illegible] the real thing.

See the New York's Reputation.

[illegible]

Harmony.

[illegible]

JAPAN "REGRETS" LANGDON'S DEATH

By Telegraph to The Freeman.

Tokio, Jan. 13.—"Regret" was expressed in a statement issued by the war office today, admitting that Lieutenant W. H. Langdon, chief engineer of the American cruiser Albany had been shot and killed by a Japanese sentry at Vladivostok.

The war office statement declared that an investigation of the Langdon killing is under way. The announcement from the war office was the first official admission here of the shooting.

CORDT'S HOSE OFFICERS.

Walter N. Gill President For Ensuing Year.

At a recent meeting of John N. Cordt's Hose Company No. 8, held at the engine house the following officers were elected for the year: Walter N. Gill, president; Martin Schleede, foreman; Everett Emmick, 1st assistant foreman; Henry Kolts, 2nd assistant foreman; Eugene B. Carey, secretary; George A. Leverich, treasurer; Charles Lahl, Jr., delegate to F. F. Association; Edwin Ashby, representative to H. V. F. Association; Harry Lowe, steward.

The Rev. Mr. Bayles Here Sunday.

The Rev. Theodore F. Bayles, pastor of the Reformed Church at Walden, an eloquent pulpit orator, will preach at the First Reformed Church, in this city, Sunday morning and evening.

Old Folks' Concert.

An old folks' concert and drama will be given by the stewardess' board, No. 1, in A. M. E. Zion Church Friday evening.

Clinic Tomorrow.

Tomorrow there will be another of the throat and chest clinics held at the Court House from 9 a. m. to 5 p. m.

POULTRY SCHOOL AT STONE RIDGE

The Ulster County Farm Bureau has arranged with the State College of Agriculture at Ithaca to hold the Extension school on poultry and farm crops at the Grange Hall at Stone Ridge during the week of January 24th.

Professor L. M. Hurd who is well known to many of our poultrymen in Ulster county and who has conducted the school at Stone Ridge for the last two years will have charge of the poultry work again this year. Professor R. G. Wiggans will speak on the subject of farm crops.

All farmers are invited to attend this school and also the one to be held at Kerbonkson on Dairy and Farm Crops on January 20th and 22nd. In order to obtain the best results it is necessary that you plan to attend all the sessions.

The Ulster County Farm Bureau has been fortunate in being able to schedule so many schools in Ulster county this winter and as this is one of the things your community has asked the Farm Bureau to do we hope that you will attend the schools.

JURY GETS CASE.

Letera Says He Couldn't Do Good Job With Poor Lumber.

The Catherine street porch case which was begun Wednesday afternoon in county court before Judge Fowler and a jury was completed at noon today and sent to the jury. Several witnesses were called by the defense and at the conclusion of defendant's case several witnesses were called by plaintiff in rebuttal. Carpenters who had made an examination of the work done by Letera for Mr. Curtin testified that the porch was not exactly true but that in their judgment the work was as good as could be done with the material furnished. Letera testified that the material furnished was rough seconds brought from the shipyard and that he had to plane the material down before it could be used.



Gilbert K. Chesterton, noted English author and Mrs. Chesterton, who recently arrived in New York from Europe on their first visit to America. All the way up from Quarantine, and later at his hotel, Mr. Chesterton regaled reporters with his first impressions of America. He discussed timely topics in his inimitable way, slammed prohibition and capital, and held that England was entirely wrong in her treatment of the Irish. Chesterton will remain in this country for about three months, lecturing in various cities as far west as Chicago.

203 Foxhall Ave. **BORST** Tel. 131-J

Friday and Sat. Cash Specials

GRANULATED SUGAR, lb	9c
FANCY BUTTER, lb	58c
NUT OLA, One of the best, lb	32c
FRESH EGGS, U. & D., doz.	78c
COMPOUND, lb.	14c
SNOWDRIFT and CRISCO, lb	25c
CAMPBELL'S BEANS,	11c
PURE MAPLE SYRUP, gal.	$2.50
T. & A. MAPLE AND CANE SUGAR SYRUP, gal.	$1.80
T. & A. COCOA, glass jar	30c
PURITY OATS, 13c; 2 for	25c
MUELLER'S MACARONI and NOODLES, 13c; 2 for	25c
OUR SPECIAL COFFEE, lb	25c
JEWEL SOAP, a Dandy Laundry Soap, 5c; 6 for	25c
CONDENSED MILK	20c
EVAPORATED MILK	8c, 15c
FLOUR—RED WING, 24½ lb. sack	$1.55
GOLD MEDAL, 24½ lb. sack	$1.50
BUCKWHEAT FLOUR, lb., 6c; 10 lbs.	52c

Sundries

Jello, 13c; 2 for	25c	California Prunes, large, lb.	16c
Jiffy Jell	11c	Rice, lb	10-12c
Tomatoes	10-14-15c	Clysset Ginger Ale, case	$2.00
Corn	13-22c	Puffs Cereal, lb	15c
Peas	13-25c	Karo Syrup, 13c; 2 for	25c
Beans, Green, 13c; 2 for	25c	T. & A. Syrup	21-45c
Wax Beans, 13c; 2 for	25c	Red Salmon, tall can	32-37c
T. & A. Coffee, lb	40c	Pink Salmon, tall can	12c
Parlsmore Coffee, lb	12c	Red Kidney Beans	14c
Phenix Tasty Cheese	15c	Philadelphia Cream Cheese	13c

Fruits and Vegetables

Oranges, doz.	35-45-50c	Sweet Potatoes, 3 lbs.	25c
Lemons, doz.	25c	Spanish Onions, 3 lbs.	25c
Grape Fruit, 2 for	25c	Home Grown Onions, 7 lbs.	25c
Bananas, lb.	13c	Lettuce	12-15c
Apples, pk.	30c	Cucumbers Celery	10-20c
Cranberries, qt.	20c	Carrots and Turnips, lb	3c

CONDENSED CLASSICS

TREASURE ISLAND

By ROBERT LOUIS STEVENSON

Condensation by Alice G. Greuter

Robert Louis Stevenson had "the most speaking of presences; a steady, penetrating fire in the widest eyes, a compelling power and sweetness in the smile; courteous waving gestures of his long, nervous hands, a lit cigarette generally held between his fingers." His conversation was inconsequently brilliant, yet he did not dominate the talk; "rather he helped everyone about him to discover unsuspected powers of their own."

Henley says "he radiates talk as the sun does light and heat." Colvin compares his warm humanity to the steady flame at heart of a great driftwood fire, while his dazzling humor was like the myriad colored flames.

Stevenson had moreover the most sterling sense of duty and of justice. "We were put here," he says, "to do what service we can, for honor and not for hire."

He was eager to risk his life at the time of the agrarian troubles in Ireland, and again in Samoa, he was threatened with deportation for his activities in behalf of the natives. His loyalty is best expressed in a letter to Barrie about their beloved Scotland, "Singular that I should live here in the South Seas under conditions so new and so striking, and yet my imagination so continually inhabit that cold old huddle of gray hills."

But above all he was temperamentally a poet. From childhood it was his

To hear
The great bell beating far and near—
The odd, unknown, enchanted gong
That on the road below moan along,
That from the mountain calls afar,
That lures the vessel from a star,
And with a still, aerial sound
Makes all the earth enchanted ground.

SQUIRE TRELAWNEY, Doctor Livesey and the others have bidden me tell the story of our search for old Buccaneer Flint's hidden treasure, and so I go back to the time when my father kept the Admiral Benbow inn. Then it was that the seaman, Bill Bones, came to us for lodging, his sea chest following after in a hand-barrow.

At his request we called him "captain;" he settled down, always on the watch for a "seaman with one leg," and constantly singing an old sea song:

"Fifteen men on the dead man's chest—
Yo-ho-ho, and a bottle of rum!
Drink and the devil had done for the rest—
Yo-ho-ho, and a bottle of rum!"

Then one day an old blind man left him the pirate's "summons" or "black spot," which so excited him that, combined with the effect of his rum drinking, it brought on a stroke, and we found him dead upon the floor.

Mother and I opened his sea chest, where I discovered a packet done up in oil-silk; this I took with me, and as soon as I could, went to the doctor's house, where I found him with the squire.

To them I told the story of the happenings at the inn, and gave them the packet.

"You have heard of Flint, I suppose?" laughed the doctor, as he handled the packet.

"Heard of him!" said the squire, "heard of him, you say! He was the blood-thirstiest buccaneer that ever sailed! If we have here the clew to old Flint's treasure, as you seem to think, then I'll fit out a ship in Bristol, take you and Hawkins here along, and I'll have that treasure if I search a year!"

When they opened the packet, there fell out the map of an island, with every particular needed to bring a ship to safe anchorage on its shore, and full directions for finding the treasure.

"Tomorrow," said the squire, "I start for Bristol; in two weeks—yes, in ten days, we'll have the best ship, sir, and the choicest crew in England. You shall be the ship's doctor, Livesey, Jim cabin boy and I am admiral."

But it was longer than the squire expected ere we were ready for sea. In the meantime I went to Bristol also, and while looking over the ship and around the dock, I discovered that our cook was a seaman with one leg. He was very domineering with the crew, but servile and smiling to the rest.

I began to have my suspicions, but he was so deep and clever that my doubts of "Long John Silver" were soon quieted.

We settled aboard our ship, the Hispaniola, with Captain Smollet in command; then one morning, a little before dawn, the boatswain sounded his pipe and the crew began to man the capstan bars.

"Now, Barbecue, up as a starve," cried a voice.

"The old one," cried another.

"Ay, ay, mates," said Long John, who was standing by with his crutch under his arm, and at once broke into the air and words I knew so well: "Fifteen men on the dead man's chest"—the crew coming in on the chorus; and then we were off on our cruise for the treasure.

At sundown one evening, I went to the apple barrel for an apple, and, finding them low, I got into the barrel bodily and being rather sleepy, sat there a while in the dark; soon a heavy man sat down with a crash nearby; I was about to jump out when I heard John Silver's voice, and kept very still. Before he had said a dozen words I knew that all honest men aboard were in great danger.

Well, I made the discovery that Long John and most of the crew were all shipmates of Bill Bones and John Flint; they knew the object of our voyage, and were planning to do away with our party and get the treasure for themselves.

A moment more and the lookout shouted "Land Ho!" and we anchored at "Captain Kidd's anchorage," according to the chart. I told the doctor and the squire what I had heard, and they had the captain send the crew ashore, so that we might have an opportunity to talk matters over.

It was decided that we must go on, and we counted those we could trust, only to find that we were but six against nineteen.

The next morning it was plain that mutiny hung over us like a thundercloud. Captain Smollet thought it best to give the crew shore leave, and a party was made up including Silver. Some of the men, however, remained aboard. I suddenly took it into my head to go ashore, too, and slipped unseen over the side and into the forward sheets of the nearest boat; as soon as the bow struck among the shore-side trees, I caught a branch and swung ashore, making off into the nearby thicket.

I cannot give all the details of the voyage; they were many and exciting, but one or two happenings I must tell.

While wandering about in the thicket I came upon a wild-looking man, who said he was a seaman, Ben Gunn, marooned on the island three years before. I got his story, and he sure; he was a great help to us, as you shall see.

In the meantime our party had abandoned the ship and taken up the fight ashore. I had a notion to get out to the ship, cut her adrift and let her go ashore where she would, and so prevent the mutineers from sailing away in her; and remembering Ben Gunn's mention of a coracle which he had made and put in hiding, I set out to find it; being successful, I made my way to the ship, and laying hold of her hawser, was about to finish cutting her loose when I heard voices from the cabin; one I recognized as that of the coxswain, Israel Hands, the other was a sailor whose name I did not know. Both were drunk, and when I got a look at them through the cabin window, I saw that they were in a death's grip.

The strong current had by this parted the last strand of the hawser which I had left, and both, coracle and ship were adrift; with a leap I caught at the jib boom, and clung panting, left without retreat on the Hispaniola.

When I got aft I found the sailor dead, and Hands in a sad condition. He was friendly enough while helpless, but as he grew stronger he asserted himself and issued orders, which I obeyed until the ship was round in the low wooded north inlet.

The excitement of the last maneuvers had interfered with my watch upon the coxswain, but something caused me to turn my head, when I saw the fellow half-way towards me, his dirk in his hand; he chased me around the deck, trying to corner me; quick as thought I sprang into the mizzen shrouds and rattled up hand over hand into the cross-trees; none too soon, the dirk had struck not a foot below me as I climbed.

Now I primed my pistols and reloaded, and Hands seeing this, knew the dice were against him; in spite of this he started up after me. "One more step, Mr. Hands," said I, "and I'll blow your brains out!" I saw his right hand go up over his shoulder, something sang like an arrow through the air, and I was pinned to the mast—both my pistols went off and escaped from my hands, but they did not fall alone; with a choking cry the coxswain loosed his grasp and plunged down head first, and I saw him through the clear water, lying on the sand beneath.

I found that I was held simply by the skin of my arm, and pulling myself free, I finally got ashore, and with difficulty reached my friends. They had had some fierce battling with the mutineers, but in the end a flag of truce appeared and Silver came forward to bargain. The doctor, much to the surprise of all, gave him the chart; but this was explained later, for when they dug for the treasure and reached the bottom of the cache, nothing was found but a broken pick and a board with the word "Walrus" burnt into it—the name of Flint's ship!

Ben Gunn was the real hero. Early in his stay on the island he had come upon the treasure, and with great difficulty transported it to a cave and hidden it, seven hundred thousand pounds in minted money of all nations, besides heavy bars of gold.

The doctor had wormed the secret out of Ben Gunn and then arranged to give the chart to Silver, knowing that the cache was empty.

We piled the treasure aboard the ship, set sail and finally reached a port on the Mexican coast, where we added to our crew.

After a good voyage we reached home just as friends of the squire were about starting out in search of the Hispaniola.

Copyright, 1910, by the Post Publishing Co. (The Boston Post). Copyright in the United Kingdom, the Dominions, its Colonies and dependencies, under the copyright act, by the Post Publishing Co., Boston, Mass., U. S. A. All rights reserved.

Other Kills Some of Direction.

In Mexico grows an odd plant the odor of which causes people to lose their way and make their sense of direction all until the smell ceases.

What is an Earthquake?

Nothing is more terrorizing than an earthquake, in the presence of which we stand powerless to act effectively. Earthquakes are caused by rapid vibrations of the earth's interior. The displacements—that is, the amplitude of the vibrations—in the great majority of earthquakes is only the fraction of a millimeter. When it exceeds four or five millimeters the quake is destructive! Tremors of the earth's crust are measured by means of delicate instruments known as "seismographs," which are freely swinging pendulums, so placed that they trace markings upon paper, while the moving needle just touches.

MARBLESTONE'S SUIT SALE

UNTIL JANUARY 22d
BEING SOLD AT

50c on the dollar

Kuppenheimer Suits
Hickey Freeman Suits
United Suits

See Show Window Display

MARBLESTONE'S

KINGSTON, N. Y.

Corner Wall Street Corner North Front Street
Corner Fair Street



This is the first photograph to reach the United States showing the American balloonists after their rescue from death in the Canadian wilderness near James Bay, Ont. The photograph shows them standing at the entrance to the Hudson Bay Company's headquarters at Moose Factory, where they were brought by Tom Marks, an Indian trapper and one of the company's guides. This photograph was brought to civilization by S. A. Bradbury, a clerk at the post, who also brought back the first authentic story of the rescue of the lost aeronauts. From left to right the men in the picture are J. L. Gadulet, the company's agent; Lieutenant L. A. Kloor, commander of the balloon; Lieutenant Walter Hinton and Lieutenant Stephen A. Farrell. It was Lieutenant Farrell who is reported to have collapsed and to have tried to kill himself so that his remaining 40 pounds might be saved.

These modern instruments do not only tell when an earthquake has occurred, but they record tremors in all parts of the world, and one of the highly significant facts brought to light by this means is that minute and "insensible" tremors of the earth are almost constant and occur at least of these tremors consist in three series of waves—the first and second phases being the "preliminary" tremors, and the larger waves the "main shock."—Hereward Carrington in Leslie's.

Look for the Best.

Look for the best in people and in life. When the worst presents itself, remember there is another side. Wait, and it will appear. Teach yourself early in life to be glad of another's success, sorry for another's failure. The moment you conclude the opposite feeling, you invite ultimate disaster to your life. The thoughts you send forth will come back to you as events, finally. Thought is the main road to happiness. As you think, so shall your life be. Circumstances and environment are changed by incessant thought action. Happiness comes mainly from within. Every day we hear and read of successful men and women judged from a worldly standpoint who are miserable and unhappy. Prosperity, friendship, success and the best of all love, add greatly to the happiness of a happy mind.—Ella Wheeler Wilcox.

Indians Not Always Horsemen.

The Indian is more impressive on his horse than off it. Therefore nearly every artist who has been inspired to sketch the Indian has put a horse under him. So probably the artists themselves are to blame for the common impression that the horse and the red man have always been inseparable, when as a matter of fact, Columbus had come and gone long before the horse had found his place in the new world. The Indian's acquaintance with the horse dates back to the visits of Cortez, Coronado and De Soto, all of whom came equipped with horses. The last two, threading their way through the new land, had many horses in their trains. These escaping, became the mustangs of the wild herds that later owners found here.—Clark Wissler in the American Indian Magazine.

Pumpkin an American Plant.

The home of the pumpkin is believed to be America. It has been found growing wild in Mexico, and was under cultivation by the aborigines in Florida, Mexico and the West Indies, when these regions were first visited by Europeans. Doctor Gray, the botanist, believed that all species except gourd squash are American. The species and varieties of this vegetable have been so confused that this is not certain. The cheese pumpkin and the sugar pumpkin are used for making a circular opening in the top, the center of which is the stem. Through this hole the seeds and pulp are removed, and the cavity filled with sliced apples, spices and sugar. The whole is then baked and served.

Noise Alone Will Not Win.

There is such a thing as detracting from the main issue by the noise you make to doing it. Folks get tired of plain noise. To merit persistent attention noise should have some merit in itself. In some towns they have ordinances against unnecessary noises. That in itself ought to be an argument against noise for noise's sake. And when you can customarily produce something that claims the patience of the people you will soon hear any power your noise may have had to win attention. So you must see to it that your actions are sufficiently worthy to stand alone when the noise stops. If people have to puncture you with noise alone you will soon be lost to human interest.

SAM BERNSTEIN & CO.
WHAT'S LEFT SALE

$2 Domet Shirts — WHAT'S $1.19 LEFT

50c Boston and Paris Garters — WHAT'S 29c LEFT

$10 Boys' Blue Serge Suits — WHAT'S $7.98 LEFT

$2.50 Heavy Blue Overalls — WHAT'S $1.29 LEFT

$1 Work Shirts — WHAT'S 79c LEFT

$1 Men's Caps — WHAT'S 79c LEFT

$2.85 Men's Cloth Hats — WHAT'S $1.50 LEFT

50c Men's Wool Gloves — WHAT'S 39c LEFT

$35c Wool Mix Socks — WHAT'S 17c LEFT

$35 Men's Suits — WHAT'S $29.75 LEFT

$3.25 Roots Camel Hair Underwear — WHAT'S $2.75 LEFT

$4 Men's Sweaters — WHAT'S $2.98 LEFT

25c Arrow Handkerchiefs — WHAT'S 17c LEFT

$4 Corduroy Pants — WHAT'S $2.98 LEFT



Everybody knows that the Peruvian Cuticura Soap is being quite much. Try them.

MILLER'S MESSAGE ON ENFORCEMENT

Governor Miller's message sent to the legislature Wednesday night urging speedy passage of a state prohibition enforcement act conformable to the Volstead law, follows:

The open and notorious violation of the act passed by congress to enforce the 18th amendment of the federal constitution, the serious crimes and flagrant acts of corruption committed in connection therewith, and the scandalous contempt for law engendered thereby require prompt measures to promote law and order, and to restore as far as possible respect for law by compelling obedience to law.

Certain propositions authoritatively settled by the United States supreme court should govern our action, viz:

1. The 18th amendment "is operative throughout the entire territorial limits of the United States, binds all legislative bodies, courts, public officers and individuals within those limits, and of its own force invalidates every legislative act—whether by congress, by a state legislature or by a territorial assembly—which authorizes or sanctions what the section prohibits."

2. The concurrent power to enforce the amendment conferred on congress and the several states "does not enable congress or the several states to defeat or thwart the prohibition but only to enforce it by appropriate means."

3. The Volstead act is the law of the land, universally operative regardless of action or inaction by the states.

4. The amendment prohibits the manufacture, sale, transportation, importation and exportation of intoxicating liquors for beverage purposes.

5. The Volstead act defines intoxicating liquors as those containing one-half of one per centum or more of alcohol by volume which are fit for use for beverage purposes.

I take it that there can be no difference of view upon the proposition that the present liquor tax statute of this state should be repealed at least in so far as it conflicts with the Volstead act. The question then arises whether further action should be taken by the legislature, and if so, what?

No action of the legislature can make the Volstead act either more or less binding. That act is the law and so long as it remains on the statute books will continue to be the law binding on every one in the state irrespective of any action the state may take or fail to take. The sole question is whether the state should adopt measures to aid in the enforcement of the law.

After careful consideration, I have reached the conclusion that the state should itself aid in the enforcement of the law, and I base that conclusion principally on the following reasons:

1. As it is the duty of the citizen to respect and obey the law, so it is the duty of the state to promote law and order by compelling as far as possible obedience to law. The eighteenth amendment as interpreted by the supreme court of the United States confers concurrent power on the states to enable them to discharge that duty.

Second—The present conditions are intolerable. According to current reports the law not only is being openly and flagrantly violated, but has become the cause of the most scandalous corrupion. When war prohibition went into effect, the law-abiding in the liquor business discontinued the traffic. The lawless took advantage of the situation to make unlawful gain and the illicit traffic thus engendered disturbs the good order and corrupts the morals of the community. The state cannot remain indifferent to that condition. No citizen who desires social order and well being can remain indifferent to it irrespective of what his views on the subject of prohibition may be.

Third—The Federal Government can enforce such a law only at enormous expense and with an army of agents in every state.

Fourth—That manner of enforcement will strongly tend to break down state power, the maintenance of which is essential to the preservation of our scheme of government.

Fifth—The prohibition of manufacture and importation may most effectively be enforced by the Federal government but the other prohibited acts can best be enforced by local officers.

Sixth—The state may render effective aid in preventing all of the prohibited acts thus lessening the necessity of federal enforcement and directly contributing to the maintenance of law and order essential to the security of every citizen.

I do not think a state department to enforce the law is either necessary or expedient, and I recommend the repeal of the existing liquor tax law, which will necessarily abolish the Excise Department. Care should, of course, be exercised in such repeal so that its operation may be prospective only. Pending proceedings and prosecutions might well be committed to the Attorney General.

As the manufacture and sale for certain purposes is not unlawful, it may be an aid to enforcement to have certificates therefor issued by some state agency upon the payment of a fee sufficient to pay the cost thereof and upon giving an undertaking to comply with the law with sufficient penalty to assure compliance. That might well be committed to a bureau in the State Tax Department.

The law should define the prohibited acts in as simple and concise language as possible, conformable to the Eighteenth Amendment and the Volstead Act. Penalties for a violation of the act should correspond with those prescribed by the Volstead Act and I think a prosecution under the latter act should bar one under the state act.

There should be provision for seizure and forfeiture of liquor illegally possessed as well as for prosecution of offenders.

I think that suitable enforcement provisions should be incorporated in the Penal Law and the Code of Criminal Procedure and that the enforcement of the law should be confided to peace officers and prosecuting attorneys as is the case with other laws. That will, at least, make it possible for law-abiding communities to prevent the flagrant violations of law now occuring in their midst. It should make it possible to prevent flagrant and open violations of law anywhere. I am not unmindful of the fact that it is difficult to enforce such a law in any community where public opinion does not support such enforcement, but we have nothing to do with the policy or the wisdom of the law. That has been determined in the manner provided by the constitution, and we who are sworn to support the constitution must take it as we find it.

The honest enforcement of the law may lead to its modification, the tolerated disobedience of it can only breed disorder and create contempt for all law.

I urge the speedy passage of an effective enforcement act conformable to the Act of Congress on the subject.

ALLABEN.

Allaben, Jan. 12.— Mr and Mrs. James Peck and daughter of Corbetts were guests of Mr. and Mrs. Charles Hommel last Sunday.

Elizabeth Pearsall and Eleanor Ocker were in Kingston last Saturday.

Watson Freer, 2nd, and Georgianna Claflin of Kingston were guests of G. F. Van Keuren last Sunday.

The opening of the community house last Wednesday evening was a great success. There were about two hundred people who enjoyed the reception and dance. Meade's orchestra gave fine music for the occasion. The prizes were given to Mrs. Harry Johnson and Miss Elizabeth Pearsall for best round dancing and Mr. and Mrs. William Ennist for square dancing. R. F. Pearsall made a speech in regard to the building and what we expect to do to furnish the building. We certainly are very grateful to Mr. Pearsall in getting the building started and now we want the people to take the shares and complete the building. The women have bought the piano and some other furnishings and are doing their best to get everything paid for as they go along. The proceeds of reception after all expenses was $117.35.

Mrs. Edward Dutcher who has been quite ill at Poughkeepsie has returned home, but expects to have an operation in Poughkeepsie. We all hope for her speedy recovery.

Mrs. G. F. Van Keuren and Mrs. Charles Clearwater called on Mrs Charles Hommell, Mrs. Edward Dutcher and Mrs. Clarisa Griffin last Sunday Mrs Griffin has been quite sick but is recovering.

Mrs. Gladys Rowe was a guest of Mr. and Mrs. Peter Winne last Monday.

Mr. and Mrs. A. Stagg and daughter, Ethel, are spending a few days in Jersey City.

Mr. and Mrs. Charles Clearwater were guests of Mr. and Mrs. G. H Gulnick Sunday evening.

John Evans, Mr. and Mrs. Thomas Sullivan of Kingston attended the funeral of Mrs. Mary E. Myers last Wednesday.

Mr Dick, Watson Freer, 2nd, Mrs. George T Freer and Miss Lottie Hutton of Kingston attended the community house reception last Wednesday evening.

Mrs William Ennist of Broad Street Hollow was a guest of Mrs. Myron Joslyn Tuesday.

WEST SAUGERTIES.

West Saugerties, Jan. 12.—Mr. and Mrs. Egnor have returned home after visiting a few days with friends in Saugerties.

Mrs. John Cole and son, Richard, spent a day in Kingston last week with her sister, Mrs. Andrew Shrader.

Emily Cole and her nephew, Thomas Freedom, are home again after almost two weeks in Newark, N. J.

Mrs. Thomas Vaclavick is spending a short time in Hoboken, N. J., with her husband and his relatives

Miss Brooks attended teachers' conference in Saugerties on Thursday of last week.

Mrs. Gafney is visiting friends in Long Island.

A large delegation of the C. E. Society attended the meeting in the Saugerties Baptist Church on Friday night.

John Cole has begun work for Mr. Interman of Palenville. So also has Fred Cole.

Charles J. Hommel is confined to the house with rheumatism.

Mr. and Mrs. George Davis and children of Cementon were Sunday visitors here.

Dorothy Snyder of Platte Clove is visiting her grandmother, Mrs. Nellie Snyder.



Use Cuticura To Keep Children's Skins Healthy

If mothers would only use Cuticura Soap and Ointment for every-day baby and nursery purposes, how much suffering might be avoided by preventing little skin and scalp troubles becoming serious. Cuticura Talcum is also excellent for prickly heat, it is delightful medicated and exquisitely perfumed.

Sold throughout the world. Liberal sample of each free. Address: "Cuticura, Dept. X, Boston." Cuticura Soap shaves without mug.

Coughing is annoying and harmful. Relieve throat irritation, clear the air passages, and get rid of coughs, colds and bronchial troubles by using PISO'S

1921
CLEARANCE SALE

In spite of all the statements, (made by several of the manufacturers of our appliances) to the effect that they saw no immediate reduction in prices, we are still going ahead, and place on sale

Every Gas and Electric Appliance In Our Store

AT AN UNUSUAL ATTRACTIVE OFFER OF

20% DISCOUNT

FROM PRESENT STANDARD PRICES.

THIS APPLIES TO EVERY APPLIANCE OR FIXTURE WE HAVE IN STOCK

The following lists show a few of these bargains:

ELECTRIC WASHER WAS $140.00 NOW $112.00	GAS RANGE NO. 1 WAS $58.50 NOW $46.80
HOOVER VACUUM CLEANER WAS $65.00 NOW $52.00	GAS RANGE NO. 2 WAS $68.00 NOW $54.40
ELECTRIC FIXTURES ALL PRICES NOW 20 Per Cent LESS	COMBINATION RANGE WAS $175.00 NOW $140.00
ELECTRIC IRONS WERE $8.50 VERY SPECIAL AT $5.00	TABLE LAMPS WERE $20.00 NOW $16.00
ELECTRIC FANS FOR NEXT SUMMER WERE $12.00 NOW $9.60	RADIANTFIRES WERE $25.50 NOW $20.40
PITTSBURG CLEANERS SPECIAL AT $20.00	VULCAN HEATERS WERE $6.50 NOW $5.20
ELECTRIC PERCOLATOR WAS $15.00 NOW $12.00	THRIFT HEATERS WERE $18.00 NOW $14.40
GAS PERCOLATOR WAS $8.00 NOW $6.40	GAS LIGHTS WERE $2.25 TO $3.30 NOW $1.80 to $2.64

ALL GOODS OF OUR REGULAR HIGH GRADE STOCK

No Charge Accounts
No Time Payments
All Sales For Cash

Kingston Gas & Electric Co.

ROUMANIA NOT TO WAR ON REDS

By Telegraph to The Freeman.

Moscow, by Wireless to Berlin, Jan. 13.—The soviet government is in receipt of a message from the Roumanian government announcing that Roumania has no intention of going to war against Russia and that there is complete willingness at Bucharest to negotiate any disputed questions.

The note was written by Take Jonesco, foreign minister in the Roumanian cabinet.

The document says in part:

"It is with great pleasure that Roumania takes cognizance of your radiogram of December 25 assuring us concerning the concentration of Russian troops on our northern frontier.

"In my turn, I repeat what I have already declared on several occasions, that the Roumanians have no intention of taking any steps or making any innovations not warranted by international law. We are determined upon complete neutrality regarding Russia. This is to be accepted as a declaration that we are not at war against Russia. We wish to negotiate amicably any questions that may have arisen between Roumania and Russia.

"It is our wish that the negotiations cover all matters that may have arisen during the past two years. I ask you to inform me if you share in this viewpoint, in the case of an affirmative answer, I propose resuming our mutual contact in order to take into account questions which, in your opinion, should form the subject of pourparlers. But, whatever the attitude of the Russian government, I insist upon repeating that the Roumanian government will maintain an attitude of non-interference towards Russia. We harbor no hostility towards Russia whatsoever."

SCOUT REPORT OF LENINE'S ILLNESS

By Telegraph to The Freeman.

Berlin, Jan. 13.—The report that Nicolai Lenine is ill at Moscow is not confirmed and it was generally discredited in Berlin today. Two German specialists who had been summoned from Berlin were being called called to treat Professor Kartov, president of the supreme council of the soviet, who was desperately ill of heart trouble it was learned today.

Professor Kartov died before the German physicians reached the Russian border and their summons to Moscow was countermanded by wireless. Both turned back to Berlin.

The arrangements for the trip of the German doctors to Moscow by way of Riga was made by Victor Kopp, emissary of the soviet government in Germany.

Kopp received word that Professor Kartov, in addition to the heart affliction, had contracted blood poisoning and was in a desperate condition. The radiogram contained a long list of the sick man's symptoms in order to assist the German doctors in diagnosing the case.

The suggestion was advanced here that Kartov may have been used as a nom de plume for Lenine, but this theory was scouted. Kopp who is acquainted with all the soviet officials said that Kartov is a real personage and a prominent figure in the economic councils of Russia.

ELLENVILLE.

Ellenville, Jan. 13.—On Friday evening at Norbury Hall the Ellenville High School basketball team found the Catskill High School team an easy adversary and trimmed the visitors by a score of 26 to 7.

John Odell who spent the past week at E. N. Baxter's in Mountaindale, N. Y., has returned to Ellenville.

James Belefas is spending a few days visiting friends in New York city.

Miss Ella Sherdan who has been spending a few days with Mr. and Mrs. William Duggan on Center street, returned to New York city on Monday.

Word has been received that Mr. and Mrs. Aaron Bramhall of Brooklyn, formerly of Ellenville, are rejoicing over the arrival of a little son on New Year's day.

The Sunday School of the M. E. Church will hold its annual banquet in the basement of the church on Friday evening. All Sunday school members are cordially invited to attend.

Mrs. Otto Johnson and daughter, Emma, have returned to their home on Bloomer street, after spending several days with friends and relatives in Brooklyn and New York.

ROSCH CONFIRMED.

New Justice Highly Regarded By Ulster Lawyers.

Governor Miller's appointment of Joseph Rosch of Liberty, Sullivan county, as justice of the supreme court for one year, to fill the vacancy caused by the election of Justice Emory A. Chase of Catskill to the court of appeals bench, was confirmed by the senate Wednesday evening.

Justice Rosch is one of the best known lawyers in this section of the state and is well known to members of the Ulster county bar, by whom he is regarded highly. He has served as special county judge of Sullivan county and is well equipped for his new duties.

PLUTARCH.

Plutarch, Jan. 13.—There will be Sunday school every Sunday at 2 o'clock. Everybody welcome.

Henry Picken and family of Kingston visited Mr. and Mrs. Henry Warncke last week.

The stork visited the home of Mr. and Mrs. Chester Elliott on Tuesday last and left a little boy, which has been named William Gilbert. Mother and son are doing well.

Mrs. Fred Van Nostrand has been quite ill of late.

Miss Edith Elliott of Shivertown spent Sunday with Mr. and Mrs. Clifford McCormick.

There was no school here on Monday as the teacher, Miss Kolb, was attending a conference.

Mrs. Ralph Gardner and son of New Paltz are spending a few days at their home here.

William Tompkins and sons are kept busy butchering through this section.

Taxpayers' Ass'n Elects Officers.

The annual meeting of the Kingston Taxpayers' Association was held Wednesday evening at Meister's Hall, 633 Broadway, when the following were elected officers: Jay Terry, president; John O'Reilly, first vice president; Ira Couzaut, second vice president; Fred C. Winters, third vice president; George W. Anderson, treasurer; John T. Cahill, secretary; Francis C. Merritt, counsel; John O'Reilly, Frederick Richter, William Green, Egbert Dederick, Ira Couzaut, Harry D. Slecht and Frederick C. Winters, executive committee.

MRS. BRAUER SANE —SAY PEOPLE

Cleon B. Murray, attorney for Mrs. Anna Brauer, who abandoned her infant child on the mountain near Cragsmoor on May 14 last, appeared before Judge Fowler in county court Wednesday afternoon and asked that the report of the commission which was named to inquire into her mental condition at the time of the act, be confirmed. The commission made a report on December 22 after hearing had been held and testimony taken, in which they found that Mrs. Brauer was temporarily insane at the time she abandoned the child and recommended that she be confined to an institution where she could be cared for. The report of the commission was described several days ago in The Freeman.

District Attorney Traver appeared for the People and opposed the confirmation of the report on the grounds that the findings of the commission were not supported by the evidence given at the hearing before the commission. Mr. Traver stated that from the evidence it appeared that Mrs. Brauer was not insane at the time she abandoned the child but sought to get rid of the child and after abandoning it on the mountain returned to her work in New Jersey where she was employed and later after thinking over the matter told her employer and decided to return and rescue the child. It was while she was on her way back to Cragsmoor that she was arrested.

Judge Fowler after hearing Mr. Murray and District Attorney Traver reserved decision and announced that he would announce his decision Monday.

BIG DRUG RAID GETS RESULTS

By Telegraph to The Freeman.

New York, Jan. 13.—Government and city police agents expressed belief today that the arrest of four men in narcotic drug raids last night would clear up an opium smuggling plot by which several hundred thousand dollars worth of illicit drugs have been brought into this country in the past few months. The arrests were made by thirteen detectives and two internal revenue agents and $20,000 worth of drugs were seized. The prisoners gave their names as William Kennedy, John Russo, Henry Fay and Harry Glazer. Kennedy is employed in a United States appraiser's office and Fay is a checker at the steamship piers. The police said they found opium and heroin in Fay's rooms valued at $15,000. They declare they found forty packages of drugs in Russo's candy store.

McELEVEY BACK IN JAIL

From Which He Escaped—To be Father, Not Fugitive.

By Telegraph to The Freeman.

Chicago, Jan. 13.—James McElevey went back to a cell in Joliet today because he wanted to have "everything clear" behind him for his bride of two months and the child that is to come.

McElevey escaped from Joliet prison last May. He was serving a sentence of from one year to life for highway robbery. He had been twice paroled and each time sent back for violation of the parole laws.

A few weeks after his escape he met a girl and before long they were married. Eventually McElevey learned he was to be a father.

Then he went to the girl he had married and told her that he was a fugitive convict. They talked it over, prayed together and McElevey called Police Sergeant William Stapleton, the man who arrested him formerly, and told the officer to "come and get him."

"I'm proud of you," the girl wife said as the detective took her husband away. "Youre just noble, that's what you are. And I'll be waiting if they keep you in for 20 years."



A new and excellent portrait of the new Duchess of Westminster, the former Mrs. Vivian Rowley, a divorcee. The Duke and Mrs. Rowley were married in London, November 24 last. She is the youngest daughter of Sir William Nelson steamship magnate. The first Duchess of Westminster divorced the Duke in 1919.

Aguilar Suppressed.

By Telegraph to The Freeman.

Mexico City, Jan. 13.—A rebellion at Villa Guadalupe, headed by General Aguilar, a former supporter in the Diaz regime, has been put down by regulars, the war department announced today. One hundred and fifty soldiers who joined Aguilar have been disarmed.

Complete February List
Now on Sale

Columbia Records



Song Hits

Margie	Frank Crumit	A-3332
I'm a Lonesome Little Rain Drop From *Greenwich Village Follies of 1920*	Frank Crumit	$1.00
Broadway Rose	Peerless Quartette	A-3323
Mother's Lullaby	Sterling Trio	$1.00
Eve Got Adam Just One Bone	Bert Williams	A-3239
You'll Never Need a Doctor No More	Bert Williams	$1.00
I've Got the Blues for My Kentucky Home From *Ziegfeld Follies of 1920*	Van and Schenck	A-3336
Marimba From *Ziegfeld Follies of 1920*	Van and Schenck	$1.00
I'm a Jazz Vampire	Marion Harris	A-3328
Never Let No One Man Worry Your Mind	Marion Harris	$1.00
At the Circus—Laughing Song	Weston and Young	A-3338
Laugh with Me—Laughing Song	Weston and Young	$1.00
Silver Threads Among the Gold	Oscar Seagle	A-3327
Love's Old Sweet Song	Oscar Seagle	$1.00



Dance Music

Darling—Medley Fox-trot	Art Hickman's Orchestra	A-3334
Missy—Medley Fox-trot	Art Hickman's Orchestra	$1.00
Tired of Me—Fox-trot	Ted Lewis' Jazz Band	A-3329
That Rig-a-Jig-a-Joo—Fox-trot	Ted Lewis' Jazz Band	$1.00
Just Snap Your Fingers at Care—Fox-trot. From *Greenwich Village Follies of 1920*	Columbia Saxophone Sextette	A-3337 $1.00
Oh, My Goodness!—Fox-trot	Columbia Saxophone Sextette	
You're Just Like a Rose—Medley Fox-trot	Prince's Dance Orchestra	A-3330
Dolly, I Love You—Medley Fox-trot	The Happy Six	$1.00
Nightingale—Medley Fox-trot	Hickman Trio	A-3335
Sweet Little Stranger—Medley Fox-trot	Hickman Trio	$1.00
Beautiful Annabell Lee—Medley Waltz	Prince's Dance Orchestra	A-3175
Pussy Willow Waltzes	Prince's Dance Orchestra	$1.25
Spring Flowers—Waltz	Royal Serbian Tambouritza Orchestra	E-4024
Quiet Night—Waltz	Royal Serbian Tambouritza Orchestra	$1.00



Opera and Concert

Tales of Hoffmann, Doll Song	Lucy Gates	A-3326
A Geisha's Life	Lucy Gates	$1.00
Carnevale di Venezia	Florence Macbeth	A-6173
Linda di Chamounix, O luce di quest' anima	Florence Macbeth	$1.50
Lucia di Lammermoor, Verranno a te sull' aure	Maria Barrientos and Charles Hackett	49764 $2.00



Instrumental Music

Zapateado (Spanish Dance)	Kreisler	79486 $1.00
Ronsonet Andaluse	Kreisler	45900 $1.50
Scheherazade (First Movement) Cincinnati Symphony Orchestra		A-6172
Schehérazade (Third Movement) Cincinnati Symphony Orchestra		$1.50
Fantaisie Impromptu (Chopin) Josef Hofmann		A-6174
The Rustling of the Woods (Liszt) Josef Hofmann		$1.50
Nocturne in E Flat (Chopin) Pablo Casals		49630 $1.50
Anchors Aweigh U. S. Naval Academy Band		A-3331
March of the Middies U. S. Naval Academy Band		$1.00



New Process Columbia Records. Individually invented, durable, delightful, dependable, unusual in every detail.

Prices of Models up to $210
Period Type Instruments up to $2150

New Columbia Records on Sale at all Columbia Dealers the 10th and 20th of Every Month

COLUMBIA GRAFONOLA COMPANY, New York

All of the New Columbia Records and a Complete Stock of Columbia Grafonolas

COLUMBIA SHOP

273 Fair Street
Phone 1272
Kingston, N. Y.

The Music Department
—OF—
FORSYTH & DAVIS, Inc.
307 WALL STREET

Is now displaying the well known

Columbia Grafonolas and Records

We have a large stock of machines and aim to carry the full list of records. Be sure you come in and hear the newest records released today, listed below.



In another column of this paper you will find the COLUMBIA NATIONAL ADVERTISING. We have in stock all the records and grafonolas listed in this advertisement. Have them demonstrated to you in up-to-date booths.

O'REILLY'S
530 Broadway

Using the purest and best flavored maple sugar by the thousand tons to make the New Karo



The American home must have the best. Over five million cans of the New Karo sold last year

The groves of Vermont and Canada produce the purest and best flavored maple sugar. This is where the New Karo gets its delicious maple flavor.

The makers of Karo are the world's largest users of maple sugar.

Folks who like the delicate taste and satisfying flavor of maple will welcome the New Karo—for waffles, pancakes, and as a delicious spread on bread or toast.

It's reasonably priced, and economical to use for every meal—and sold everywhere.

Serve the New Karo today—compare it for flavor and price with any maple or maple flavor syrups. *If you don't think it a real treat your grocer will refund your money.*

CORN PRODUCTS REFINING COMPANY
17 BATTERY PLACE, NEW YORK



See That Your Grocer Gives You Karo in the Green Can

The New Karo (GREEN CAN)

Flavored with Pure Maple Sugar

VINCE COFFEY TO FIGHT MARTIN

Edward Cashin, the auto accessory dealer on the Strand, received word today from Promoter Gus Joy of Poughkeepsie that he had matched Vince Coffey to step twelve rounds with Johnny Martin of Poughkeepsie in the main bout of the fights to be staged by the Argonne Club in the Bridge City on Wednesday evening, January 26. Mr. Joy also stated that he was expecting to match Joe Coffey to step six rounds with another good boy the same night. The Coffey-Martin argument should prove a dandy as both are good, fast fighters. Martin has met a number of good men and obtained decisions over some of the best. It is expected that a large number of fans from this city will attend the fight that night. Coffey is rapidly rounding into condition. His side is practically healed and he will be in excellent shape for his go with Martin.

THE JOINERS.

News of Interest to Members of Fraternal Societies.

On Tuesday evening, Star of Ulster, No. 56, Order of Shepherds of Bethlehem, held a very interesting and pleasant meeting. In the absence of its deputy supreme commander, George Seamon, of Newburgh, who had recently undergone an operation, the officers were installed by Past Supreme Commander George W. Vandecar of Brooklyn, who after the installation gave some very interesting facts in regard to the growth of the order, especially in New York state, and that large class initiations are being held in several cities, dwelling at length on what a good thing it was to be a Shepherd. Past Deputy Sara Miller of Hudson also gave a very interesting account of the up state lodges at Hudson and Albany and Watervliet, as also did past deputy and Mrs. Hardwick, also of Hudson, and Past Deputy Charlotte Cogswell of the Albany Lodge. There were several other visitors present. Star of Ulster is in a prosperous condition and is also anticipating a class initiation in the near future.

WHITFIELD.

Whitfield, Jan. 13.—Marshall Wood and wife have returned to Lake Mohegan.

Albert Barley butchered some fine hogs on Tuesday.

Miss Bernice Quick has been quite ill since the last writing.

Chester Barley has returned to his position in New York city.

Calvin Wood was at Kingston several days this week.

Several poultry raisers are reporting fine success in regard to the number of eggs they are receiving during this season of the year.

There will probably be an increase in the dairy business when the Accord creamery is constructed.

Basketball at Allaben.

The next attraction at the new basketball court in Shandegnon Hall, Allaben, will bring together the well known Phoenicia and Hunter teams on Saturday evening, January 15. Both teams have been playing exceedingly well in their last few games, and as a good natured rivalry has existed between them for some time another banner evening's entertainment is assured the many patrons of Shandegnon Hall. Play will be called promptly at 8:30 and immediately after the game there will be dancing with music by Mead's orchestra.

WITTENBERG.

Wittenberg, Jan. 13.—Mrs. Herbert Markle of Kingston is spending an indefinite time at the home of her sister, Mrs. R. A. Shultis.

Mrs. Sherman Short has returned home after visiting friends out of town.

It is hoped every one will attend the Quarterly Conference which will be held in the Woodstock M. E. Church on Sunday, January 23, at 10:45 a. m.

Ryan Pleads Not Guilty.

Judge William D. Brinnier, Jr., of the firm of Brinnier, Caufield & Brinnier, appeared for Raymond Ryan, one of the young lads who took an automobile belonging to William Van Kleeck of Rifton from North Front street on December 11 and went for a joy ride on the Ashokan boulevard, when the lads were arraigned in county court. Ryan entered a plea of not guilty.

Chicago Grain Market.

By Telegraph to The Freeman.

Chicago, Jan. 13.—Wheat closed 2½@2¾ cents lower; corn closed off ½@¾ cents and oats were down ½@¾ cents.

Closing Prices.

Wheat—March, 179½@179; May, 176¾@17½.

Corn—May, 74½@74; July, 73¾@74.

Oats—May, 48¾@49; July, 45.

Second Hillis Lecture.

The second of the Newell Dwight Hillis lectures will be given at the Rondout Presbyterian Church Sunday evening by the Rev. Charles G. Ellis, Ph.D. The subject of this lecture is "The Loyal Class Who Build the State and the Enemies Who Undermine It."

DIED.

STROBEL—In this city Tuesday evening, January 11, 1921, Frank W. Strobel, beloved husband of Margaret Rice Strobel.

Relatives and friends are invited to attend the funeral from his late home, No. 198 McEntee street, Friday morning at 9 o'clock and 9:30 at St. Peter's Church.

TELEPHONE 388
JAMES V. HALLORAN
FUNERAL DIRECTOR AND EMBALMER
37 East Strand, Kingston, N. Y.

SOCIETY NOTES.

Dr. and Mrs. Ernest E. Billings of St. James street announce the engagement of their daughter, Miss E. Ernestine Billings, to Irving Stuart Williams of Westport, Conn.

Vandemark-Stephens.

Miss Beatrice Stephens of Mohonk Farms and Emmett Vandemark of Kyserike were married at the home of the bride Monday, January 10, by the Rev. W. C. Agnew of High Falls. They were attended by Arthur H. Depuy and Miss Mary R. Garrison.

Luther-Johnson.

Miss Anna May Johnson of 156 Downs street and Robert Luther of Union Hill, N. J. were married Wednesday afternoon at 5:45 o'clock at St. Joseph's rectory by the Rev. Father O'Gara. They were attended by Martin Luther, a brother of the groom, and Mrs. Charles Jensen. Among those present from out of town were Mr. and Mrs. Henry Luther of Union Hill, Mr. and Mrs. M. J. Ketcham of Brooklyn and Mr. and Mrs. J. F. Erbelding of Rochester. After a wedding trip to Washington, the bride and groom will reside in Union Hill.

Atharhacton Club.

On Wednesday the Atharhacton Club met with Miss Noone at her home on Clinton avenue. The hostess had the paper for the day, her subject, admirably presented, was "Diary of William Allingham." It was reported that the Federation of Women's Clubs had secured Bruce Bennett for four literary lectures and had also secured a date from Charles Rann Kennedy and wife, of April 12th. The club voted to cooperate with the Federation in both matters. Next Wednesday the annual club dinner will be held at Wiltwyck Inn at six o'clock, following the regular club meeting at 5 o'clock with Dr. Dederer of Fair street.

ODDS AND ENDS.

The annual meeting of the Kingston Club will be held this evening when three trustees will be elected.

Chowder will be on sale by the ladies of the Clinton Avenue M. E. Church on Friday at 11 o'clock at the church.

A regular monthly meeting of the Men's Bible Class of the Fair Street Reformed Church will be held Friday evening in the Sunday school room. There will be special entertainment. A large attendance is looked forward to.

LOCAL DEATH RECORD.

Recent Deaths and Funerals of Persons in This Vicinity.

There will be a Mass for the late Daniel Ferguson at St. Peter's Church Friday morning, January 14, at 7 o'clock.

The funeral of Frank M. Strobel will take place Friday morning at 9 o'clock from his late home, 198 McEntee Street, and at 9:30 at St. Peter's Church.

Mrs. Sarah Devo died at her home in Krumville, N. Y., on Tuesday, January 11, at the age of 95 years. She was a member of the Daughters of the American Revolution. The funeral service will be held at her late home on Friday morning, January 14, at 11 o'clock. Relatives and friends are invited. Interment in the Rosendale Plains cemetery.

Bessie Ann Rutherford, aged 74, died Tuesday at her home in Ashokan, after a lingering illness. She is survived by two sons, James and John, with whom she made her home; and one daughter, Mrs. Albert Bell of West Shokan. The funeral was held from the Ashokan M. E. Church Thursday morning at 10:30 o'clock. Interment in the Tongore cemetery.

The funeral of Alfred Terpening was held from the Methodist Episcopal Church of Esopus Monday afternoon. The Rev. George E. Wright, D. D., officiated. The Rev. R. M. Roberts also paid a brief tribute to the Christian character of the deceased. Mr. Terpening transferred his membership from the Troy, N. Y., Church to the Esopus Church in 1877. For many years he was trustee and steward of the church. He is survived by his widow, three brothers and one sister. Interment was in the Highland Cemetery.

SHADY.

Shady, Jan. 13.—Mrs. Cyrus Van Etten of Newburgh is spending some time with her mother, Mrs. J. T. Miller, who is ill. Everyone is glad to hear she is improving.

Mrs. J. D. Hoyt and daughter, Roberta, called at the home of Mrs. Charles S. Reynolds Wednesday evening.

Philip Lapo has been confined to his home with rheumatism.

The Camp Fire "Home Loy" met at the home of Edna Gridley Wednesday evening to decide on a organ to buy for the church. With the help of the Rev. J. Lincoln they decided upon a very pretty organ.

Mrs. Alfred Reynolds is ill. Dr. Downer is the attending physician.

Mr. and Mrs. Eugene Hoyt called at the home of Miss Julia I. Gridley Monday evening.

Several from this place expect to attend the installation of the Odd Fellows' Lodge at Bearsville.

Miss Edna Gridley called at the home of Mrs. Eugene Hoyt both Tuesday and Wednesday afternoons.

Established 1894
C. D. HALSEY & CO.
Members of
New York Stock Exchange.
Mills Building, New York City
Investment Securities
BRANCH OFFICE
300 FAIR ST., KINGSTON, N. Y.
GEO. C. HOWES,
Resident Manager.
Telephone 388.

FINANCIAL AND COMMERCIAL

New York, Jan. 13.—The trading element on the floor acted on the assumption that the decreased borrowing demand that was noted in the stock loan market last night meant that the upward movement was over and these traders sold stocks at the opening of the stock market today, causing declines of from fractions to one point. It was not long, however, before it became evident that the buying power was unexpectedly of large proportions, all of the offerings being easily absorbed and by the end of the first 15 minutes, vigorous advances were in order. Mexican Petroleum was prominent and after yielding ⅛ to 163⅝ was bought in large blocks and had a quick advance to 167. The steel stocks acted in the same manner, opening losses being followed by gains. Republic Steel after yielding 1⅜ to 70¼, rose to 71½. International Paper was directly influenced by the closing of the contract for its output for the year and rose 3 points to above 60. Baldwin Locomotive was offered down ¼ to 91¼ and then rose to 92⅛. Steel Common sold off ⅝ to 82⅞, but rallied from that level. Caddo Oil developed activity, advancing 2 points to 17½. The Copper stocks did not share in the improvement and were generally in supply at concessions. Railroad stocks were quiet and slightly lower.

The market continued to display pronounced strength in many issues during the forenoon, although prices moved in an irregular manner. Most interest was attached to the trading in Republic Steel, which rose 3 points to 73. Lackawanna Steel responded to the placing of a large rail order by New York Central with an advance of over 1 point to 57¾. Steel Common rose from 82⅞ to 83½. Reading rose over 1 point to above 85. Mexican Petroleum was actively traded in and after selling up to 167¼, reacted to 165½. Studebaker yielded 1¾ to 52¾.

The feature of the afternoon trading was a sudden break in Crucible Steel to 95½, a drop of 6¾. There was a sudden selling movement in Mexican Petroleum which fell 6 points from the high to 161½. Weakness was apparent in the rest of the list, Steel Common falling from 83⅞ to 82⅝.

The market closed weak; government bonds unchanged; railway and other bonds steady.

Quotations given by C. H. Halsey & Co., 15 Broad street, New York city, branch office, Warren building, 260-62 Fair street, Kingston, N. Y.

2:55 P. M. QUOTATIONS.

Allis-Chalmers	34¼
American Sugar	92
American Beet Sugar	44
American Locomotive	83¼
American Car & Foundry	124
American Smelting & Ref. Co.	87¾
American Can	27¼
American Tel. & Tel.	99⅛
Anaconda Copper Mining	37
Atchison, Topeka & Santa Fe	83½
Baldwin Loco	89½
Baltimore & Ohio	36⅛
Brooklyn Rapid Transit	11¼
Bethlehem Steel B	58½
Beth Motors	8¾
Canadian Pacific	117
Central Leather	30¾
Cerro de Pasco Copper	30½
Chicago, Mil. & St. Paul	29¼
Chesapeake & Ohio	60½
Colorado Fuel & Iron	
Corn Products	69¼
Crucible Steel	94¾
Distillers' Securities	22⅛
Erie	14½
Erie, 1st pfd	21⅝
General Motors	15⅜
Great Northern, pfd	70½
Great Northern Ore	29⅛
Int. Nickle	13¼
Inspiration Copper	34½
International Paper	57
Invincible Oil	23¼
Kennecott Copper	20
Lack. Steel	55¾
Lehigh Valley	54¾
Marine	13¾
Marine pfd	69
Mexican Petroleum	160⅝
Middle States Oil	13⅜
National Lead	72
New York Central	79⅝
N. Y., N. H. & H.	21¾
Norfolk & Western	101
Northern Pacific	84¼
New York, Ontario & Western	
Pennsylvania Railroad	41¾
Pierce Oil	11⅜
Pressed Steel Car	86
Pittsburgh Coal	57
Railway Steel Sp'g	85¼
Reading	84⅜
Rep. Iron & Steel	69⅞
Southern Railway	23⅛
Southern Pacific	98¾
Studebaker	50½
Tobacco Products	84
Union Pacific	120⅝
U. S. Steel	82⅜
U. S. Steel, pfd	109⅝
U. S. Rubber	67⅝
Utah Copper	53⅜
Virginia Car. Chem.	25⅝
Westinghouse Electric	44
White Motor	28⅞

ASHOKAN.

Ashokan, Jan. 13.—Miss Edna Cudney of Brooklyn is visiting friends in Ashokan.

George Sickler attended the funeral of his uncle, Hiram Kittle, Saturday, at Kingston.

Miss Bertha Rider returned to her work in Kingston Monday.

Mr. and Mrs. Lewis Kellerhouse visited her father, Frank Phillips, Sunday. Mr. Phillips who has been quite sick is gaining slowly.

Frank Hyatt visited at his grandparents over the week end.

There was no school Tuesday as teachers' conference was held here that day.

Mrs. A. D. Wisner is spending some time at home.

There will be services at the Old School Baptist Church, January 16, at 10:30 a. m. and 2 p. m. Saturday night meeting will be at Mrs. Lincoln Smith's at 7:30 o'clock.

Verdict for Lenora.

In the case of John Lenora against Thomas J. Curtin, the jury rendered a verdict this afternoon in the sum of $45 for the plaintiff. Court took a recess until Monday afternoon at 2 o'clock. All jurors were excused until Tuesday.

ABOUT THE PEOPLE.

Henry Weeks of Shokan spent Wednesday in this city.

Mrs. Millie Silkworth of Ashokan is spending a few days in this city.

Captain and Mrs. Webb have returned to The Huntington, Pearl street, for the winter.

Mr. and Mrs. T. J. Imperial of the Mitchell House are spending the week end in New York city.

Harry Lauren, an engineer on the U. & D. railroad, is confined to his home on West Pierpont street by illness.

Miss Evelyn Renn, daughter of Mr. and Mrs. Ernest Renn, of 99 East Chester street, is slowly recovering of pleurisy-pneumonia. Dr. Ross is attending her.

Mrs. Lillie Schussler and daughter, Ethel, of Long Island City, are visiting Mrs. Relyea, 143 Main street, also Mrs. Carrie Van Benschoten at 732 Broadway.

Corporal J. Kenneth Canfield who recently underwent an operation performed by Dr. Mark O'Meara, at the Benedictine Sanitarium, has so far improved as to be able to continue his studies in architecture at the office of Myron S. Teller on Wall street, this city.

HIGH FALLS.

High Falls, Jan. 13.—At the Reformed Church on Sunday, January 16, a collection will be taken for the European Relief Fund. All who would like to avail themselves of this opportunity will please do so by being present or sending the amount they would like to give to our pastor, the Rev. C. G. Dangremond.

The monthly meeting of the Ladies' Aid Society was entertained January 6 at the home of Mrs. J. M. Barnhart. There were sixteen members present and two quilts tacked. After the business meeting delicious refreshments were served, and a very pleasant afternoon was enjoyed by all present.

The Agawan Camp of Fire Girls of this place held a meeting at the home of their guardian, Miss Charlotte Wager, on Saturday, January 8. The girls are planning many things which they hope will prove both beneficial to themselves and others. The next meeting will be held on Saturday, January 22.

Mr. and Mrs. Harry Quick of Poughkeepsie are guests of Mrs. A. M. Quick also visiting other relatives and expect to remain for some time.

Mrs. Elizabeth Alsdorf visited at Robert Neish's on Tuesday.

Silas Niles who has been confined to the house for two weeks by illness is much better at this writing.

Mrs. Leroy Dumond and children Betty and Ruth, spent several days at the Clove last week.

Mrs. Delilah Yeaple has returned from Walden where she has been visiting her son and family.

Mr. and Mrs. Alfred Schoonmaker of Pine Plains are guests of Mr. and Mrs. George Grant.

Mrs. Chipp Quick is visiting her parents, Mr. and Mrs. Ed Dyer, in New Jersey.

Miss Kate Krom is teaching in the primary part as substitute for Miss Wynkoop whose sister is very ill.

Oscar Church who has been the village butcher for a number of years has sold out his business to Hebrew parties. Preston Church is still with the new firm.

Born to Mr. and Mrs. Lewis Dyer a nine pound baby girl on January 6.

Mr. and Mrs. Lambert Broadhead are living in the house with Miss Inez Gray for the winter.

MT. PLEASANT.

Mt. Pleasant, Jan. 13.—Roscoe Cockburn of Kingston called on friends here Sunday.

Mr. and Mrs. G. C. Hedges spent Sunday evening at H. Hoffman's.

Mr. and Mrs. Morris Riseley and son of Woodstock spent Sunday at W. C. Riseley's.

R. A. Smith and family of Phoenicia spent the week end visiting at O L. Every's and G. C. Hedges's.

Mr. and Mrs. G. L. Woodworth of Hunter are visiting friends here.

Mrs. E. Gardner spent Wednesday with Mrs. Eichler at Mt. Tremper.

Ernest Gardner is spending some time in Kingston.

Mr. and Mrs. Carleton Hoyt have returned to their home in Stamford, Conn.

Mrs. W. C. Riseley and Miss Dorothy Riseley are visiting Mr. and Mrs. Carleton Hoyt at Stamford, Conn.

The Misses Kathaleen, Iola, Gertrude and Lewis Riseley spent Wednesday evening with the Misses Randall at Mt. Tremper.

Mrs. Frank Smith spent several days at Kingston the past week.

KYSERIKE.

Kyserike, Jan. 13.—Mr. and Mrs. V. R. Cross returned home on Saturday after spending the holiday season with friends in Chicago.

Work on the new creamery which is to be erected on the site of the one which was burned on June 1, 1920, will be begun the coming week. Ed Hardenbergh will be superintendent of the building, it was reported yesterday by one of the stockholders.

Bluebirds and robins were seen in this place the past week.

Arthur Ingraham returned to Livingston Manor on Tuesday morning.

WEST PARK.

West Park, Jan. 13.—There will be no service in the Baptist Church until further notice on account of an epidemic of measles.

Mrs. J. L. Terwilliger and grandson, Roscoe Terwilliger, are visiting out of town.

Miss Goldie Burger is recovering from her illness of the measles.

Mrs. Alice DuMont spent Tuesday in Poughkeepsie.

Miss Dorcas Dewey is confined to her home by illness. Dr. John Decker of Port Ewen is the attending physician.

MAN'S QUEER PETS

Animals and Birds That Have Figured in History.

Death of King Alexander of Greece, Credited to Bite of Monkey, Calls Forth Reminiscence.

The report, which later was denied, that King Alexander of Greece died from the bite of a pet monkey, and the presentation to the prince of Wales of a young koala, or Australian bear, a mountain devil, and a barking lizard, during his trip around the world, bring to mind the peculiar pets of nations and of famous men and women of history, says a bulletin from the Washington headquarters of the National Geographic society.

The natives of Pisa, Italy, kept tame eagles. The Florentines kept lions, and the Romans had wolves, the latter as an outgrowth of the Romulus-Remus story of the foundation of the city. Many peoples besides the Romans have made pets of wolves. Despite their proverbial ferocity in the wild state, many, taken as cubs, grow tame and manifest the traits of a faithful dog as a companion.

The history of the sport of hawking, or falconry, engaged in to some extent today, extends to prehistoric times and recalls the intelligent devotion displayed by the pet hawk of Genghis Khan, which three times in succession dashed a cup of water out of the hand of its master, who was thirst-parched after a hunt, in order to save his life. The water had been collected drop by drop from a pool on the height of a cliff. When the hawk had deliberately knocked the cup from his hand for the third time and at last sent it spinning between the rocks, the master drew his sword and killed the bird. Then he wearily climbed the cliff, only to find the dead body of the most poisonous variety of snake coiled at the bottom of the clear pool.

Monkeys have nearly always been general favorites, perhaps because of the uncanny intelligence they show. The pathetic little beggars with the organ grinders on our streets, the mascots of airplanes, and Prof. Garner's "Little Susie" are notable examples. King Solomon had apes brought into his kingdom once in every three years, and after stating this fact, the account naively adds that he exceeded all the kings of the earth for wisdom.

The part played by dogs and horses in the World war is a complete story in itself, but cats, chickens, cows, and goats shared with them the honors among the boys in France. The cats in the trenches furnished amusement, so the tale is told. Puss seemed to have no fear of bullets, but manifested a high degree of annoyance when her glossy coat was spattered with mud during the process of washing her face and combing her fur on the top of a parapet.

Every child has heard the story of Dick Whittington's cat which was sent to sea and won her poor little master a fortune by killing the rats that wrought such havoc on the dinner table of a foreign king. But, sad to relate, the history of this early lord mayor of London does not substantiate the legend.

Solved the Mystery.

While still a novice in the art of stenography I was called one day to take a very important letter from the president of the firm. In my nervousness I failed to notice that there were but a few blank pages in my notebook, and as a result was compelled to write on the cover of the book. All went smoothly in the transcription of my notes until I reached the cover, and then try as I might I could not make out a single word. Finally in desperation I went to the president and told him of my plight. He was quite kind, offering to dictate that portion of the letter over and suggested that I endeavor to read a few lines so that he might get the connection. However, this was an impossibility on my part, whereupon he began studying the little dots and dashes and suddenly blurted out: "Can it be that you are trying to read your notes upside down?" which to my great consternation and embarrassment solved the mystery instantly.—Chicago Tribune.

Copy American Methods.

Four French cities where Y. W. C. A. foyers are maintained have recently put on finance campaigns in true American fashion, and have raised sums of money exceeding the most optimistic predictions, according to a Y. W. C. A. secretary just returned from France. They are St. Etienne, Tours, Bourges and Mulhouse. The finance campaigns were mapped out and directed by American secretaries and accomplished by the French directors. Sufficient [illegible] to carry the 1921 budget of expenses for Y. W. C. A. work in these cities is now in the bank. In Mulhouse 120,000 francs were raised for joint Y. M. C. A. and Y. W. C. A. work.

The Yearning for Prominence.

"Why do you insist on walking out in a high hat and a frock coat?"

"Well, everybody likes to be considered a great man, whether he deserves it or not. Every now and then the conscience of a lightspeeding wagon passes me out as a cabinet official or a senator or something."

Pay Dirt.

"I've tried for gold and copper, even for diamonds. But I can't seem to strike pay dirt."

"Why don't you try farming?"

Beware of Apologizing.

Apologizing—a very desperate habit—one that is rarely cured. Apologizing is only useful when you are in the wrong nine times out of ten the first thing a man's conscience knows of his shortcomings is from his apology.—Silver Thread Nuggets.

FLYER TRIES TO KILL WITH PLANE

Aviator, Suddenly Gone Mad, Misses Victims by Margin of Few Feet.

Paris.—A French airman, suddenly gone mad, hunted three men and a woman for more than an hour in the fashion of a hawk hunting a rabbit.

Two shepherds, a priest and a woman were talking on a road near Marseilles when they saw an airplane flying toward them. Suddenly the machine swooped down on them. They threw themselves flat on the ground to escape the whirling propeller and



Missed Them by a Few Feet.

heavy undercarriage. The plane, driven at tremendous speed, swooped over their prostrate bodies, missing them by a few feet.

A few minutes later the aviator returned. As he neared them the aviator once more threw his plane in deep descent. Once more they were forced to throw themselves on the ground. After he flew away for the second time the three men and the woman scattered to find shelter in the fields. Some of them had seen the face of the aviator. He was roaring with laughter and they knew they had to deal with a maniac.

BODY TURNED INTO STONE

Unusual Case in California Has Baffled Specialists and Attending Physicians.

Martinez, Cal.—Beyond a door at the county hospital here, a cheery "come in" greets all who approach the threshold of the room occupied by John H. Daley, who for the past quarter of a century had lain in his bed, or sat in a chair, like a rigid statue of marble or bronze, unable to move hand or foot, as though his body was slowly turning to stone.

A miracle man of stone, whose case is the most unusual that has ever been known to the medical profession and has baffled scientists, John Daley lives in apparent contentment, as the days and the years pass slowly by.

It was in December, 1893, as the year was drawing to a close, that the active life of John Daley as a teacher in the Oakley school, in the vicinity of Antioch, Cal., came to an end and he took to his bed never again in his life to walk or to enjoy the social intercourse and society of his fellow men. It was then that he suffered the last serious attack of inflammatory rheumatism that spread through the bones of his body like a poison circulating in the blood. His joints stiffened, the muscles relaxed, and the slow solidifying process began.

Makes 3,000-Mile Trip To Die in a Cemetery

The Elizabeth (N. J.) police were endeavoring recently to trace the identity of a man found hanging by a length of picture wire from a tree limb in Fairview cemetery, in Westfield, a suburb. In one of the pockets was this note:

"Pardon me for coming 3,000 miles to use your cemetery. This is my reason for returning to my native country." The note was signed "William J. P. Warburton, 3d."

The man had 63 cents and wore a plain band ring. He was about sixty-five years old. His clothing was good.

Where Justice Was Blind.

Frankfort, Ky.—The appeal of a wife and six small children won a pardon for Denny Harris of Pike county, who had served nearly a year of a three-year term. Conductor George Stapleton of the C. & O. railroad, whose testimony convicted Harris of robbery of freight cars, investigated when he learned that the family was in destitute circumstances. He found the mother and all the children barefoot and half naked. The railroad man dressed the entire family and brought them here to see Gov. E. P. Morrow.

Wonderful Human Bows.

Human bones have a wonderful power of resistance. It has been proved that they will bear a pressure three times greater than oak and almost as much as wrought iron before being crushed.

POULTRY



MITES CAUSE OF SCALY LEG

Application of Crude Petroleum to Legs With Brush or Dipping Is Best Treatment.

Two species of itch mites attack fowls, one of which is the cause of scaly leg. While this mite commonly remains on the feet, burrowing through the scales and causing their enlargement, it also attacks the comb and the neck. A crust of loose tissue is formed above the burrows, and intense itching results from this mining habit. When scaly leg is left untreated the feet of the birds often become badly distorted, and in some cases the fowl can scarcely walk or get to the perch. Sometimes terminal joints of the toes are lost.

As the mites are transferred from one bird to another, scaly-leg fowls should be treated promptly and should not be introduced among clean birds. Investigations made under the supervision of the United States Department of Agriculture show that carbolineum or crude petroleum used on the roosts doubtless will aid in preventing the spread of the scaly-leg mite from one fowl to another. Applying crude petroleum to the legs with a brush or dipping the legs into this oil is very effective. One application usually is sufficient, but if the scales are not largely shed off after a lapse of 30 days the treatment should be repeated. Kerosene oil is applied by some farmers in the same way, but is less effective than crude oil. In using either, care should be taken not to get the oil on the upper part of the leg or on the feathers. A less severe but more laborious treatment consists of soaking the feet in warm soapsuds until the scales are loosened and then greasing the feet and legs with sulphur and lard, or lard containing 6 per cent crude carbolic acid.

The other itch mite, commonly called the depluming mite, is a very small creature which burrows into the skin near the base of the feathers. The intense itching sometimes causes the fowls to pull their feathers until they are almost naked. Dipping of all fowls of an infested flock in a tub of water containing about two ounces of flowers of sulphur and one-half ounce of laundry soap to each gallon



Continuous Selection for Health and Vigor Will Insure Flock That Will Produce Fertile Eggs and Strong Chicks Capable of Making Quick Growth.

of water will give complete control. The fowls should be completely submerged and the feathers ruffled so all parts of the body will be reached by the liquid. Care should be taken to keep the dip stirred during treatment so as to keep the sulphur in suspension. In case a flock has lice as well as the depluming mite, three-fourths ounce or one heaping tablespoonful of sodium fluorid should be added to each gallon of water in the foregoing mixture.

GIVE CHICKENS EARLY FEED

Excellent Plan to Have Some Grain Scattered in Litter Ready for Their Breakfast.

If there is a reasonable amount of litter on the floor and the house is ratproof, it is a practical plan to feed so that there will be some grain left in the litter overnight. This will be an inducement to the hens to get to work as soon as it is daylight. That's one practical and inexpensive method of prolonging the day. As a rule, hens like to go to the perches rather early in the evening on cold days, but they will be down at dawn if they know that they will find something to eat. See to it that some grain is there in the litter ready for them. This is an easier and pleasanter method than getting around to do the feeding before daylight. If the hens loaf on the perches until broad daylight one of two things is wrong: Either the house is too dark or the hens are overfed. Either condition is readily corrected and it will be dollars in your pocket to do so.

SORT OF PULLET TO RETAIN

Fowl That Is Well Matured, Has Strong Constitution and Lays Early Is Valuable.

No matter what the breed, if the pullet is well matured, has a strong constitution, begins to lay early and is of good size and shape she is worth whatever future interest of capacity may yield. Cull out the poor birds.

Before and After.

Let a he gets her he says: "How romantic!" When she does anything else as a matter of course he says: "That's just like a woman!" when she does a thing.—Cincinnati Enquirer.

THURSDAY, JANUARY 13, 1921.
Sun rises, 7:25; sets, 4:55
Weather, clear.

The Temperature.

The lowest point registered by The Freeman's thermometer last night was 16 degrees. The highest point reached up until noon today was 24 degrees.

Weather Forecast.

Washington, Jan. 13.—Increasing cloudiness, probably followed by snow tonight and Friday; rising temperature; increasing easterly winds.

BUSINESS NOTICES.

Fallen arches (flat feet) restored to normal without the use of bandages or supports. Examination free by Broberg, Graduate Chiropodist, 261 Fair St., 1 to 5. Tel. 764, 1539 Sundays and evenings by appointment.

VICTROLAS WITH CABINETS.
Oak and Mahogany $40 & $55.
E. WINTER'S SONS MUSIC STORE.

PUBLIC FAVOR.

Our daily increase in business is significant of the excellent quality of our French Cream Doughnuts, made fresh every hour, 30c dozen. THE DOUGHNUT SHOP, 614½ Broadway. Wholesale trade supplied.

DIARIES FOR 1921

Pocket and office diaries, desk calendars, ruling boxes, desk sets, ink stands, etc. O'REILLY'S, 520 Broadway.

Prof. Clyde Van Steenberg's dancing class will meet on Thursday, January 13, 1921, at Pythian Hall. Shurter's orchestra. Lessons 7 to 9. Assembly, 9 to 12.

FOR WINTER

There is nothing more cheerful than flowers or a pretty blooming plant.
VALENTIN BURGEVIN, Inc.

STEINWAY UPRIGHT PIANO

Mahogany—Slightly used. Bargain.
E. WINTER'S SONS MUSIC STORE.
John St.

KINGSTON "MAID" HOUSE DRESSES.

Buy house dresses now; new stock, all sizes, way below regular prices. Also factory mill ends.
DAVID WEIL,
44 Broadway. Bargain House.

Jas. Petry, 17 Staples street. Express—Baggage—Trucking. Local and long distance. Phone 71-M.

When it's trucking, local or long distance, call 885-J. FINN'S baggage express, 31 Clifton avenue.

ACCOUNTING AND AUDITING

Will close your books and make your financial statements and reports; making Income Tax returns my specialty. Open dates remaining for February and March.
W. FRANK DAVIS, 15 Crown street.

ANCO ADDING MACHINES.

Just the thing to fix up your income tax or inventory. Adds, multiplies and subtracts.
O'REILLY'S.

ICE SKATES.

Men's, boys' and ladies' ice skates.
O'REILLY'S, 520 Broadway.

C. V. HOGAN EXPRESS.

W. & W. Snyder, proprietors. Phone 757. 628 Broadway. City and country delivery service. "Less Van Loads," local and long distance.

CUT PRICES

Mill remnants, plaid skirting, muslin, percales, domet flannel, men's gloves, children's union-alls.
McTAGUE'S, 18 Broadway.
Telephone 1822J.

Louis Sable, eight years with S. Weisberg, first class ladies' tailor and furrier, 739 Broadway. Suits, coats and skirts made to order; cleaning, pressing, remodeling; prices most moderate.

MARGIE and PALESTEENA

New Victor Record Fox Trots.
E. WINTER'S SONS MUSIC STORE.

WILLIAM MILLER'S TAXI SERVICE, 42 Elmendorf St. has given satisfaction for 21 years. Look for blue panel on doors. Special cars for weddings and funerals. Phone 17.

The Daily Freeman is on sale at the following stands of the Schultz News Agency in New York city:
102 West 42nd Street.
42nd Street and Park Avenue, (opposite Grand Central Depot.)
30th Street and Broadway, (S. W. Corner.)
42nd Street and Sixth Avenue, (S. W. Corner.)



It's a gay life when you have a Victrola—whether you're 7 or 70 or in between.

Elbert Hubbard used to offer a life membership in The American Academy of Immortals for $2000. We offer you a life membership in the American Academy of Happiness for $2000. Balance on small monthly amounts.

VICTROLAS Exclusively
C. A. Warren
260 FAIR ST.

N. Y. ALOOF FROM BOXING BODY

By Telegraph to The Freeman.

New York, Jan. 13.—Though the New York state boxing commission declined a founder membership in the newly-formed national boxing association on the ground that it could not legally subordinate its functions to the authority of any outside body, there was a feeling in boxing circles here today that New York will eventually become a member.

The members of the New York commission are on record as thoroughly in accord with the aims of the new association.

"Boxing now becomes a happy omen of the great organized kingdom of sport. It is facing the greatest opportunity in its history," one member said today.

Members of the commission feel that in the course of a year between twenty and twenty-five states will be affiliated with the association.

New York Produce Market.

The State Division of Foods and Markets gives the following quotations in the New York city markets for the New York state produce up to noon, Wednesday, January 12.

Apples—Per double headed barrel "A" 2½ inch and up, cold storage, Greenings, $3.50 to $4.50; Baldwins, $4 to $7.

In bulk per barrel, Red and Green, $1.50 to $2.50.

Cabbage—In bulk, Danish Seed, white, per ton, $20 to $22; Red cabbage, $30 to $35; per 100-pound bags, white, $1.25. Red, $1.50; per barrel, white, $1.65 to $1.75, red $2 to $2.25; Savoy, $2.25 to $2.50.

Carrots—Unwashed, per 100-pound bag, $1.35 to $1.50.

Celery—Per 2-3 crates, $1.50 to $2.75.

Onions—Per 100, Yellow Globe, up-state No. 1, $1 to $1.50; Orange Co., Red and Yellow, $5c to $1.

Country Dressed Calves—Fancy, 25c to 27c per pound; poor to medium and small, 12c to 22c per pound; No. 1, Skins 7-9 pounds, 15c per pound.

Country Dressed Pigs—Small roasting, 10-12 pounds 30c to 35c, 16-30 pounds, 23c to 25c per pound; 90-100 pounds, 18c to 20c per pound; 120-200 pounds, 16c to 17c per pound; Old Boars, 6c to 10c per pound.

Hot House Spring Lambs—$11 each.

Live Stock—Bulls, 4c to 7½c per pound; cows, 2c to 7c per pound, calves, 5c to 17c per pound; sheep 2½c to 5½c per pound; lambs, 5c to 12½c per pound; hogs, 8¾c to 11c per pound.

Maple Syrup—$1.75 to $2.25 per gallon.

Kearneys Open Monday.

The Kearney Brothers, who have purchased the Senate lunch rooms on Fair street, adjoining Senate House park, are getting the place in fine shape and will open the lunch room to the public on Monday next.

Faulty Arrangement.

In some countries only fat women are considered beautiful, but they are poor countries even for fat women.—Exchange.

BUSINESS NOTICES.

PAINT SUPPLIES.

Get your paint supplies at Kleine's, No. 488 Broadway, Kingston, 2 doors below Central Post Office.
ite.

SPECIAL.

Ten per cent off on all dyeing. The New York Cleaning & Dyeing Co., office and factory 694-696 Broadway, Kingston, N. Y. Phone 658. Dry cleaning and pressing of ladies' and gents' garments. Plush and velvet garments steamed and cleaned. Furs dry cleaned. Work called for and delivered. Open evenings.

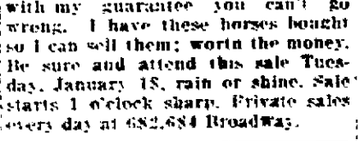
AUCTION HORSES

Elmer Palen will have three carloads of horses from Kansas. Matched pairs, single horses and plenty of farm chunks. All horses are absolutely sound. Five and six years old. This is our first big sale of the year. Anyone needing horses don't miss this sale, for all horses will be sold for the high dollar regardless of cost and with my guarantee you can't go wrong. I have these horses bought so I can sell them; worth the money. Be sure and attend this sale Tuesday, January 18, rain or shine. Sale starts 1 o'clock sharp. Private sales every day at 682-684 Broadway.



THE MOST BEAUTIFUL ASSORTMENT

of unequalled quality of cut glass can now be viewed, admired and purchased from us. The patterns are entirely new. They are very shapely and are pieces representing true intrinsic worth. All at moderate prices. Please call.



DEMPSEY ONLY ONE IN CLASS

By Telegraph to The Freeman.

New York, Jan. 13.—"Jack Dempsey could have whipped the best of the old time heavyweights. He is in a class by himself.

"Georges Carpentier has a chance with the champion if he is what they claim. But Dempsey looks like a winner to me if they ever meet."

Here is the opinion of a veteran—a man who has seen most of the good ones.

Meet up with William A. Tremblay, of Miles City, Montana's delegate to the National Boxing Convention.

"Straightaway Bill," as Tremblay is known in his home town, is qualified to speak. He was at the ringside when Sullivan lost to Corbett in New Orleans. He saw Corbett and Fitzsimmons at Carson City, Jeffries and Johnson at Reno, La Blanche and "Nonpareil Jack Dempsey, Lavigne and Wolcott and many others. He is the man who discovered and brought out the late Stanley Ketchel.

Born at Ogdensburg, N. Y., in 1858, but clear eyed and active at sixty-two, Tremblay speaks with the wisdom of long experience. He went in for sport while in his teens. He was a welterweight boxer in the "skin glove days." He played ball against the old Cincinnati Red Stockings—Philadelphia Athletic All Star Tourists at Ogdensburg in 1875 when A. G. Spaulding and Harry Wright were with those famous old teams. But boxing is his hobby. Let him tell you about Dempsey:

"Dempsey could have beaten any of the old champions as I see it," he said. "His cyclonic style, his love of a fight and the power of his punches at short range put him in a class by himself. I've seen most of the good ones, but none to compare with him. Ketchel, whom I brought out in conjunction with Bob Senate, was a puncher like Dempsey, but he lacked Jack's power and proportion.

"If Dempsey and Carpentier meet I think Jack will win. If Carpentier is as good a puncher and is as clever as they say he is, I think he has a chance with Dempsey, but he will have to stay eight or ten rounds. If he can stay that long he may make Dempsey over-anxious and worry him, though Jack can go the route. This would give Carpentier his chance. However, my roll goes down on Dempsey.

"I don't believe Dempsey has started to go back. I did not see the Brennan fight, but I believe Dempsey simply had a bad night. The best race horse will have his off day, you know. It is the same with a boxer. Dempsey's showing against Willard, Miske and others is enough for me."

Tremblay is just as enthusiastic over the new national boxing association. He predicts that it will be a success and that it will pave the way for legalized boxing in many states where the game is now under ban.

"The National Boxing Association of the United States is the best thing that has ever happened for boxing," he said. "There is nothing wrong with the game itself. It is the one sport where a fellow always has his opponent in front of him and it is healthful and manly. The trouble has been that unorganized forces have controlled it in the past. In unity there is strength and we have unity now."

Tremblay was largely instrumental in securing legalized boxing for Montana, where they now have a law permitting 15-round bouts to decisions. He is the official appointee of Governor Stewart to the boxing convention. When at home he serves as a deputy collector in the internal revenue service.

Extra Equipment.

Henry Williams of High Falls has just purchased of the Canfield Supply Co., a complete wood sawing outfit consisting of a wood saw and gasoline engine mounted on a large steel truck.

From The Frozen North.

In the show window of the Canfield Supply Co. is a telegram to Dr. Goodgion from his old friend the factor of the Hudson Bay Company at Mattice, where the returning balloonists reached the railway.

"Old Colony" Dinner.

That cranberries belong to the traditional Pilgrim dinner is shown by the menu of the "decent repast" served at the first "Celebration of the Landing of our Forefathers," which was observed December 22, 1769. This day was celebrated by the Old Colony club of Plymouth with a procession and a dinner consisting of a large baked Indian whortleberry pudding, a dish of succotash (succotash); a dish of clams; a dish of oysters and dish of codfish; a haunch of venison roasted by the first jack brought into the colony; a dish of fowl; cranberry tarts; a dish of fresh fish and eels, an apple pie, a course of cheese made in the old colony.

A REAL REMEDY FOR FALLING HAIR

Keeps Scalp Fresh and Healthy—Prevents Dandruff.

If your hair is falling out badly or is dead, dry, straggly and scraggly and lost that does not grow, the sensible immediate is shallowed and prospects nourished.

To do this quickly, safely, and most effectively get a bottle of Parisian Sage from your druggist and follow the simple directions for home use.

Parisian Sage is guaranteed to quickly banish all undesirable scurf, dandruff and falling hair and stimulate new growth of strong, beautiful hair or money refunded. It's a clean, delightful, refreshing toilet requisite. Sparkle, life, luster and beauty are sure to follow its use. Get a large 50-cent bottle of Parisian Sage now. Tonight use it as directed and watch it work. A delightful surprise awaits you.

If you want a clean, healthful scalp and plenty of thick, good looking hair, start using Parisian Sage now. Sold by McBride Drug Stores with supply now and guaranteed or money refunded if not satisfactory.

MORRIS HYMES
(CLOTHIER)
52-54-56 North Front Street

Special:
KNEE PANTS
(8-17)
79c



S. A. Bradubry, a clerk in the Hudson Bay Company's post at Moose Factory, Ont., who was the first white man to emerge from the frozen wilderness after having helped succor the three U. S. naval balloonists. He was one of the first to greet the aeronauts on their arrival at Moose Factory and left there with his dog team and sled while the airmen were resting up for the long journey to civilization. Bradbury told the first authentic story of the rescue of the aeronauts.

FATHER OF MODERN SPINNING

Invention of Samuel Crompton, Englishman, of Immense Importance to the Western World.

At one time muslins were imported from India for the reason that English spinners were unable to produce yarn fine enough for the manufacture of such delicate fabrics.

The invention of Arkwright, by which spinning with rollers was used, and Hargreaves, with his spinning jenny, led the way for Crompton to combine both of those inventions in his mule, thereby enabling spinners to draw out long threads in large numbers to more tenuity than had ever been done by the East Indians.

This invention enabled Lancashire to assume the first place as cotton spinner to the world. Samuel Crompton was born December 3, 1753, at Firwood. He came of the farming class and had rather a good education. On the death of his father his mother carried on the farm and set Samuel to spinning at home. Five years after his majority he completed his mule, "his mind during that time being in continual endeavor to realize a more perfect principle of spinning."

This he did at the expense of every shilling he had; and he gave his invention to the world, but in such a way that he gained no credit. Years afterward his statue was erected in Bolton.—Chicago Journal.

Make Your Mind Your Klondike.

Every man has a rich mine of precious ores if he wants to work it. The other day the news went out that great oil fields had been discovered in Klondike, the land famous for gold. The papers say men are rushing to stake claims as they did in the palmy days of the gold craze, and there will be many who will part with all they have and make their way to what promises to be a quick fortune. In the last rush the way to Dawson City had many a ghastly group of bleaching bones when the snows of winter melted away. The chances are this present craze will duplicate the scene. Only a few of the many make money. It will ever be thus as long as men try to win by chance the riches that usually come by toil.—Grit.

Fever Present in Mental Disease.

Doctor Reed in the Boston Medical Journal adds a new item to medical knowledge of mental disease. In 71 mental patients, fevers, slight or severe, consisting of chronic recurrent in over 50 per cent, a surprising result for consecutive cases. The diagnoses varied and show that fever occurred in imbeciles, epileptics, arteriosclerotic dementia, general paralysis, dementia praecox and manic depressive psychoses. Of 19 manic depressive insanity patients, 15 had fever and 6 did not. Of 19 dementia praecox patients, 8 had fever and 11 did not, thus being the only disease in which normal temperatures were found more often than the reverse.

Mineral Analyzed.

Man or rather earth is a all as wonderfully a thing of chance and particular temperament especially from good and bad experience, and a result from the beginning.—Emerson.

NEW LOW PRICES ON EVERYTHING IN STOCK

TEN DAYS' Clearance Sale — S. B. Eighmey — TEN DAYS' Clearance Sale

Ten Days Clearance Sale
ON ALL
Ready To Wear Garments

Ladies', Misses' and Children's Winter Coats and Furs, Ladies' Suits, Dress Skirts, Petticoats, Blouses, Muslin Wear, Millinery, Night Robes, Pajamas, House Dresses, Sweaters, Blankets and Quilts, all marked at clearance sale prices.

New Low Prices on Everything

New goods are coming in at prices you will gladly pay. All yard goods, both cotton and worsted, marked according to new price lists. Lower prices now on Winter Underwear and Hosiery for Men, Women and Children.

YOUR MONEY WILL BUY SO MUCH MORE NOW we know you will be gratefully surprised and your patronage at this store will be rewarded with good merchandise at real economy prices.

DOWNTOWN DRY GOODS STORE
26 Broadway, Corner Mill Street.

Mohican Market
If It Swims, We Have It!

EVERY KIND OF FISH THAT'S IN MARKET YOU'LL FIND RIGHT HERE. THE BEST OF FISH AT THE LOWEST PRICES. EAT MORE FISH.

HADDOCK	FINNAN HADDIES	BLUE FISH
Fresh Caught, Live Shore Elegant Fish, lb ... 12½c	Just out of the smoke house, Pound 15c	Fresh Caught Boston Blue Whole Fish, lb 12½c
SALMON		**HALIBUT**
Fancy Blood Red Steaks, lb ... 28c		Right from the sea, lb ... 32c
MACKEREL	**CLAMS**	**FLOUNDERS**
Large Fat Elegant Fish, lb ... 25c	Fresh Dug Dozen 35c	Large Fresh Elegant Fish, lb ... 12½c

Sliced Steak Fish Cut from Fresh Caught Blue Fish, Pound ... 15c

SALT COD, lb ... 25c	FRESH SHRIMP, lb ... 30c	FRESH SCALLOPS, lb. 55c	BONELESS HERRING, lb. 25c

Select Oysters Freshly Opened, Solid meat, no waste, pt.... 35c

Shoulder Lamb Chops Pound	Choice Lamb Stew Pound	Pure Pork Sausage Pound	Steak Freshly Chopped Pound	Beef Pot Roast Pound	Fancy Stew Beef Pound
20c	8c	15c	14c	12c	10c

GRAPE FRUIT Big Shipment Elegant Heavy Juicy Fruit, 6 for ... 25c

THE MOHICAN COMPANY
Near JOHN ST. — 296 Wall Street — Near JOHN ST.

ONE CENT A WORD ADVS. BRING RESULTS

CLASSIFIED ADVERTISEMENTS

One Cent Per Word

No Advertisement Less Than 25 Cents.

FOR SALE

FOR SALE—Hay. Peter D. DuBois, New Paltz. Route 3, Box 60.

FOR SALE—Photo supplies, films, plates, cameras, printing paper, etc. O'Reilly, 630 Broadway.

FOR SALE—All kinds of real estate. A. R. Elmendorf, 720 Broadway.

FOR SALE—Seasoned wood, $6.00 per truck load; sawed or split. H. Clearwater. Phone 982-J.

FOR SALE—1920 Ford tow truck and Republic light truck. Phone 948-W.

FOR SALE—1918 Dodge. Mansion House Garage.

FOR SALE—Real estate. DuBois & McCausland, 3 East Strand.

FOR SALE—1919 Oakland Sedan. One 1919 Oakland touring car. One 1920 Oakland touring car. Broadway Garage.

FOR SALE—Dwellings and building lots. Inquire 68 Clinton avenue.

FOR SALE—Carload fresh and Pennsylvania horses. L. Basch, 10-12 Ann street.

FOR SALE—1920 Ford sedan, starter, electric lights, demountable rims; in A-1 condition. Liberty Garage. Phone 1822.

FOR SALE—Ford touring car. 73 Brewster street. Phone 869-W.

FOR SALE—Eight room cottage, large garden and fruit; convenient and reasonable. J. Van Gaasbeck, 69 Garden St.

FOR SALE—Two 1920 Ford coupes equipped with electric starter and electric lights, demountable rims; good condition. Liberty Garage. Phone 1822.

FOR SALE—Grocery business, complete stock and equipment, City of Kingston; immediate possession. Merritt & Lown, Phone 1082.

FOR SALE—Two-seated sleigh; perfect condition, $10. Julian Burroughs, West Park.

FOR SALE—Glenwood Oak stove, $25.00. 711 Broadway. Call Tuesday or Wednesday between 5 and 7. (Second floor.)

FOR SALE—Oak and hickory wood sawed to fire place lengths; not split; $10.00 per cord. At our yard on Island Dock. Kingston Shipbuilding Corporation.

FOR SALE—Homeland strain, pure bred, single comb, White Leghorn baby chicks. Strong, healthy, vigorous, utility stock. Heavy layers of large white eggs. Orders booked now. Send for circular. Homeland Farm, Rosendale, N. Y. Phone 22-F-4.

FOR SALE—Range and parlor stove. Phone 901-W.

FOR SALE—Bait fish. Chain Ferry.

FOR SALE—Seasoned stove wood; sawed or split. Phone 18-F-31.

FOR SALE—Oak bed with springs, $6.00. Phone 613-J.

FOR SALE—Burnt limestone, $5.50 a ton at kiln. J. A. Hiller, Hurley, N. Y.

FOR SALE—Fox hound; good trailer; guaranteed. John J. Duffy, LeFever Falls, N. Y.

FOR SALE—Second-hand lumber, siding, flooring, doors, windows and steel roofing will be for sale at 10-12 North Front street on January 14 and 15. John D. Van Kleeck.

FOR SALE—Young pigs. Miss E. Sears, Chapel street.

FOR SALE—Beautiful nine room residence uptown. Price $5,500.00. One on Albany avenue, price $6,500.00. Also cottage, uptown, price $2,000.00. Lezatte, 100 Downs street.

FOR SALE—Horse, A1 condition. Phone 98.

FOR SALE—One set of heavy bobs and box. B. Loughran Company.

FOR SALE—Female fox and rabbit hound, also three months' pups or exchange for chickens. Call evenings or Sunday. Lyman Ellsworth, Port Ewen.

FOR SALE—Shoe repairing business, 44 Liberty street; good location, near No. 6 School.

FOR SALE—Upright Chickering piano. Inquire Dillinger, care Y. M. C. A.

FOR SALE—White Leghorn cockerels. N. C. Van Etten, Kingston. Phone 1292-M.

FOR SALE—Six room house; part improvement. Price $2,500.00. A. R. Elmendorf, 720 Broadway.

FOR SALE—Excellent investment property, centrally located; rents for $720 a year. Price $4,700; cash $1,500. Ulster Realty Co., 276 Fair street. Phone 142.

FOR SALE—Parlor stove, extension table, Morris and arm chair, pictures, crockery, glassware and household furnishings. Thursday, Friday and Saturday afternoons 2 to 4. 9 Foxhall avenue.

FOR SALE—Motors, 2, 3, 5 H. P., single phase; 2 H. P., two phase. M. E. Flick. Phone 801-R.

BOARD WANTED.

BOARD WANTED—Two rooms and board desired by brother and sister; adults; with quiet home surroundings. W. M. M., Box 22, Rhinebeck.

POSITION WANTED.

POSITION WANTED—Young woman wishes housework; fine laundering, dry cleaning, sewing; also for relining; day work. Address "Sewing," care Freeman.

TO LET.

TO RENT—Underwood typewriters. Special terms to students. O'Reilly's, 630 Broadway.

TO LET—Rooms and offices. Estate John N. Cordts.

TO LET—Furnished seven room house on Hasbrouck street. Call South, 1098, between 4 p. m.

TO LET—Garage on St. James street; has heat and water. Apply to 208-209 Clinton avenue or phone 670.

TO LET—Flat (seven and bath, 14 Abeel avenue. Phone 208-J.

TO LET—Warm rooms with board, 139 St. James street. Apartment 2.

TO LET—Storage room. Apply A. S. Bush, 30 Hasbrouck street.

LOST.

LOST—Truck crank handle. Phone 948-W.

LOST—One set bound, color white with brown colored spots. Any one having knowledge of the whereabouts of this dog kindly notify William Packard, Rhinebeck, N. Y. Phone 208-12 Rhinebeck.

LOST—Wedding ring, initials "From J. H. to E. T. J., October 22, 1920." Reward if returned to 36 Green street, City.

LOST—Pair of gold and tortoise rim glasses in case. Notify H. E. Perry, 110 Green street.

LOST—Lorgnette, Wednesday morning, between corner Wurtemburg and Abeel avenue. Return to Mowery's Theatre. Reward.

LOST—Child's brown fur mitten between Delaney's and 21 Lafayette avenue. Finder, Phone 1288-R.

One Cent Per Word

No Advertisement Less Than 25 Cents.

WANTED.

WANTED—Your magazine subscriptions. We can give you best prices in club offer duplicated. Phone 1260. O'Reilly's.

WANTED—To rent farm near city. C. R. G., Downtown Freeman.

WANTED—Dressmaking; very reasonable; experienced on latest styles. Also remodeling. Miss. Williams, 101 Green street.

WANTED—Experienced cigar packers for Albany factory. G. W. Van Slyke & Horton.

WANTED—Work by day. Address "Work," Downtown Freeman.

WANTED—FURNISHED HOME, COTTAGE OR APARTMENT; PREFER ONE WITH GARAGE BY YOUNG MARRIED COUPLE; NO CHILDREN. PHONE 39.

WANTED—Three or four unfurnished rooms with bath. Adults; best references. Box 229, City.

WANTED—Late model 600 Buckeye incubator; state price. Knoll Bros., Ulster Park, N. Y.

WANTED—To buy established milk business in Kingston or vicinity. Address "M," Downtown Freeman.

WANTED—Big New York concern just located at 27 Mill street, city, wants about 100 girls to work on children's dresses; steady work and good pay.

WANTED—Cash register, must be in perfect order. I. Abrahams, 26 Strand.

WANTED—Touring car, must be in A1 condition; will pay spot cash. "Auto," Downtown Freeman.

WANTED—Bookkeeper, double entry for work on customers ledger. Make application in own handwriting, giving age, experience, salary expected and references. "Bookkeeper," Uptown Freeman.

WANTED—Used typewriter; must be in A1 condition. Advance Restaurant, 296 Wall street.

WANTED—Manuscripts and correspondence by STENOGRAPHER AND NOTARY. Advance Building, Wall street.

WANTED—Small house and lot, Promiseland section, $800 to $1,000 cash; also central section, two family house, improvements or part; fair price; cash. Oscar Addis, 628 Broadway.

WANTED—White Wyandotte cockerel, also Guinea cockerel for breeding. Answer Henry Stelling, Manor Farm. Phone 192.

WANTED—Plain sewing by the day; experienced on children's dresses. 2 Post street.

MISCELLANEOUS.

FURNITURE Storage; best in city. Apply H. P. Carr. Phone 941-W.

ALL Types of Automobiles Springs repaired, reset and rebuilt. Stuyvesant Garage.

FURNITURE Storage, safe and sanitary. Chris. A. Murray, 32 East Strand. Phone 914.

M. NEWKIRK and Son, City delivery and baggage express. Local or long distance trucking. Phone 1906-W.

FURNITURE Moving and Storage—Motor van; both local and long distance. A. Kreisig, 789 Broadway. Phone 1547-W.

REMINGTON and Monarch Visible Typewriters for rent. Special rates to students. E. Winter's Sons, John street.

KEYFITTING and lock repairing. Phone 1226-J.

TO OUR CUSTOMERS—We have moved from Senate Lunch, Fair street, to 114 North Front street, now Colonial Restaurant. H. S. Mertine, Prop.

MORAN BUSINESS SCHOOL—Burgevin building. Unexcelled facilities. Bookkeeping, Shorthand, Typewriting, Civil Service. ENTER THIS MONTH.

ORDERS taken for inside tires, inner tubes, Kutite Mastic rubber, Rub-R-Bak and other automobile accessories and coal saving dampers. A. Bush, 40 Elmendorf street.

MAN, 45, American, wants to invest $300.00 with services. What have you to offer? Willing to work hard. Kingston or vicinity. Address C. M., Downtown Freeman.

DRESSMAKING—Stylish high class work. Orders finished promptly. Prices reasonable. Phone 730-W.

FOUND.

FOUND—Party who lost chair from vehicle on O'Neil street, December 30, may recover same at 169 O'Neil street, by identifying it and paying for this advertisement.

FEMALE HELP WANTED.

WANTED—Chambermaid-waitress. Mrs. C. R. Stull, 105 Fair street.

WANTED—Fifty women to start at $44 a month and maintenance as state hospital attendants. Experience unnecessary. Apply to Dr. M. C. Ashley, Superintendent, Middletown, New York.

WANTED—Elderly lady to do housework for widower and nine-year-old son on small farm. Paul R. Shultis, Bearsville, N. Y.

WANTED—Girl or woman for housework; no washing. 334 Broadway.

WANTED—Experienced operators to put on neckbands; also cuff running; steady work. F. Jacobson & Sons.

WANTED—Woman to do cleaning. The Kirkland.

WANTED—Experienced waitress The Kirkland.

WANTED—Examiners and trimmers on waists. Glory Waist Co., 300 Wilbur avenue, corner Greenkill avenue.

WANTED—Girl or woman for light housekeeping and take care of two year old baby. Inquire Strand jewelry store.

WANTED—Ironers experienced on silk shirts. F. Jacobson & Sons.

WANTED—Girl for stock clerk. Apply American Cigar Company.

WANTED—Girl for light housework. Phone 861-M.

WANTED—Woman to do laundry work at home for fairly large family. Write Box 62, Kingston.

FURNISHED ROOMS.

FURNISHED ROOMS—Large front room with two clothes rooms, modern conveniences. Address K. T. F., Uptown Freeman.

FURNISHED ROOMS—112 Hone street.

FURNISHED ROOMS—Furnished housekeeping apartments. Phone 1115.

FURNISHED ROOMS—Room with board. 30 Clinton avenue.

FURNISHED ROOMS—Hot and electric baths, 67 Wurts street.

FURNISHED ROOMS—Rooms, 287 Clinton avenue.

FURNISHED ROOMS—One or two rooms for light housekeeping, all improvements. 101 Green street.

FURNISHED ROOMS—Two pleasant rooms; ideal location. Phone 1596-R, 278 Wall street.

FURNISHED ROOMS—One large furnished room, 27 John street.

FURNISHED ROOMS, 107 Green street.

FURNISHED ROOMS—Large front room, warm and home-like. 335½ Wall street. Phone 1337-W.

FURNISHED ROOMS—67 St. James street.

BIGGEST AND BEST SHRINERS' BALL

The fact that it was a Shriners' ball; that the proceeds would go to the Industrial Home; that an elaborate program had been arranged, and that it was an ideal night, all combined to draw to the armory Wednesday evening, probably the largest assembly of dancers and guests that has ever filled the great drill shed on any such occasion. The decorations of American flags, long red, white and blue pennants and great banners of the national colors were especially pleasing. But the most effective decoration of the ball was that of the many red fezzes appearing in such large numbers throughout the crowd of dancers and guests, whose every comfort was carefully provided for by their hosts.

A particularly beautiful picture was presented just before the repetition of the program when those who had been dancing grouped themselves against the walls of the armory making one think of a huge old fashioned garden with its border of gay, delicate and lovely flowers, overtopped every here and there by a towering red hollyhock.

The program began with an orchestral concert in which Curt Shurter's orchestra of Kingston and the New York Broadway Syncopaters orchestra alternately played selections that were heartily applauded.

The concert numbers were followed by a solo number given by Miss Marguerite Calvert, dancing violinist, who delighted the audience to the point of an enthusiastically called for encore, both by her music and her dancing.

Bettie North then sang admirably one of the popular songs of the day, also being encored. Miss North has a soprano voice of wide range and was especially enjoyable in that she sang the ballad style of songs that never fail to reach the heart. And she sang expressively. Her last number in the repeated program was an original song composed by the pianist of the New York orchestra and called forth much applause.

The Fonti Boni Brothers, both of whom had excellent voices, then did some vaudeville stunts that called forth considerable laughter.

There was next given an exhibition of fancy dancing by Wells and Jans of the George M. Cohan's Theatre which was indeed remarkable.

General dancing was then enjoyed for an hour or more, when Miss Calvert again appeared, giving as her last number a violin selection without the dancing accompaniment which showed that the young woman has much real talent. There was a further exhibition of dancing by Wells and Jans, and then some exceedingly clever mimicry of Gilbert Girard well known to phonograph owners.

This clever mimicry was produced entirely by the vocal cords of the performer who most realistically imitated an Aeolian harp and a jew's-harp; then the opening and emptying of the now supposedly passe bottle of a vintage of other days. One of the most remarkable feats performed however, was the perfect imitation of the sounds of the Aeolian harp, and a cathedral clock, striking as the harp is played, and the "cuckoo" and striking of a Swiss cuckoo clock. Another good bit was the mimicking of a saw mill in operation; while some of the farm yard family seemed actually present, in voice at least. A St. Bernard and a black and tan dog also spoke in no mistakable terms, and a realistic dog fight was vocally staged. This part of the program closed with an almost uncomfortably realistic imitation of the feeding of a lion in its cage, and for this performance the performer used a good sized lamp chimney as his assisting instrument.

Throughout the evening the refreshment, the lemonade and cigar booths all most attractively decorated were wonderfully well patronized.

As the result of a thoroughly enjoyable evening, for the dancers were delighted with the music and dancing, where hundreds were the guests of Shriner hospitality, the Industrial Home is sure to receive a substantial sum of money.

Amber as Medicine.

The medicinal uses of amber have recently been discussed, and it is somewhat curious to find the belief in the curative virtue of amber necklaces, in cases of cold in the head, still seriously held in China. One correspondent reports such a cure in a case that had refused to yield to any other treatment, and attributes it to the action of amber so worn on the mucosus membrane. Another goes only so far as to suggest that since amber had apparently a curative value as used internally by the old physicians, its use in necklaces had a rational basis "according to the views once in vogue," which is reasonable enough.

Ancient Signs Added Votes.

The use of colored instead of printed notices for advertisement and political propaganda has a recent precedent, as the "graffiti" of Pompeii attest. There we find in red letters painted on the walls that "the bathers wish to have Trebius as aedile" or that "the fruit sellers wish one Gemius Priscus for the duumvirate."

One Cent Per Word

No Advertisement Less Than 25 Cents.

SALE HELP WANTED.

WANTED—Ironers experienced on silk shirts. F. Jacobson & Sons.

WANTED—AGENT to sell our all wool plaid back automobile robes. Can sell for $5.00 or a little more but can retail others at $6.50 to $8.00 and make a handsome profit, every one a good seller. Write for full particulars. Wallace Cornet, 225 Thirty-third street, West New York, Post Office, New Jersey.

WANTED—Buffalo men to sell and deliver our famous Blue Tops, cotton spring, wool and fancy upholstered, two or three passenger open seats. Apply Grand Union Tea Company, Kingston, N. Y.

WANTED—Press hand. Phone 2-F-13.

The Scrap Book

HAD NO SYMPATHY FOR HIM

Professor's Wife of Opinion That Man Who Would Do Such a Trick Ought to Sneeze.

A-tish-oo.

The professor in the corner gave a violent sneeze, but his wife took no notice.



A-tish-oo.

A second sneeze issued from the professor's corner. Again his wife took no notice. But, at the third nasal spasm, their visitor broke in to say:

"Poor professor! What a bad cold he has!"

"No, it isn't a cold. It's absent-mindedness," replied his wife, throwing a scoruful glance at her husband. "I left him in charge of the baby this morning—just for a few moments. But men are so silly with babies, you know!"

"What did he do?" asked the visitor, in an undertone.

"Why, when the baby cried," answered the indignant mother, "he gave her the pepper pot to play with instead of the rattle!"

FOUR-LEAVED CLOVER RARE

Plant Everywhere Considered an Omen of Good Luck Is Really a Freak Growth.

Even in Druidic worship in pre-Christian times, the trefoil leaves of the clover plant were symbols of religion, setting forth the three grades of Druids, Bards and Neophites. In Christian mythology its leaf is frequently held to symbolize the Trinity, and some Irish authorities insist that it is the true and original shamrock which St. Patrick used to illustrate how three separate objects, such as leaves, could be one.

The four-leaf-clover is a freak growth and the causes that produce it are heredity and nutrition. After a moist season clover plants with from four to seven leaves, and some having only two leaves, are found. Some plants are abnormal by heredity, and reproduce themselves with the same characteristics in successive years when their environment remains the same, external influences merely modifying the size of the leaves.

The four-leaf clover is everywhere held as an omen of good luck to the finder, partly on account of its rarity and partly because of its crosslike form.

Carved Statue of Famed God.

The name of Unkei, is a household word to the Japanese. The son of a fisherman, and in his youth a humble fishermen himself, he was responsible for one of the most remarkable epochs in the history of Japanese wood sculpture. The story is told by those who are supposed to know that the king of the underworld was very much irritated that Unkei had never done him justice, although the sculptor had attempted to carve his image many times, says Elsie F. Well in Asia. So when he died, the king of the dead Buddhist souls sent Unkei back to earth, that after having seen the god, he might make a faithful portrait. The result may be seen today in the temple Enno-ji at Kamawkura, where Unkei's statue of Emma, cruel and savage in its strength, strikes terror into the hearts of all who fear to meet the Judge of Hell.

Daisies Like Sheep.

One would think it impossible for a daisy to be mistaken for a sheep, yet in New Zealand a member of the daisy family grows to such a size and is so like a sheep that it is often mistaken, even by shepherds, for one of these animals.

The vegetable sheep, as it is called, grows in exposed places, and its branches are clothed with small leaves which have the appearance of wool. The shape and size of the plant make its likeness to a sheep complete.

Vegetable sheep are found on grass which is suitable for sheep, and they often cause the shepherd a good deal of trouble. Thinking that one or more of his sheep have been left behind, he goes out of his way to investigate, only to find that the supposed sheep is merely a plant.



SHE MUST BE ENGAGED—TWICE

Herbert: And where is your sister, Tommy?

Tommy: She just ran upstairs to change rings when she saw you coming.

Favored Silent Barbers.

Barbers in the early days of the Christian era were not permitted to talk while shaving a patron. Indeed, silence was so much appreciated by persons while under the barber's hands that mutes were preferred for this service.

Red Ink Stains.

To remove red ink stains from white linen spread freshly made mustard over them and leave on about half an hour. When sponged off all traces of the ink will have disappeared.

SUGAR

Confectioner's 2-25c
Tablets 2-25c
Brown 9c
Pure Cane Granulated, lb

8 1-2c

THE WEEK-END
—At—
Bennett's Busy Corner

THE BUY B'S—WE MAKE THINGS HUM
N. FRONT AND CROWN ST.

Free City Delivery. Just Phone 415.

Everyday necessities marked down to a new low level. Highest quality and lowest prices in the city.

Chickens
Very fancy fresh killed birds, lb
45c

FLOUR Christian's Matchless 24½ lbs. $1.35
Fresh Hams - lb 25c
BUTTER Best high score Creamery, lb .. 55c
Corned Beef 3 lbs 50c
LARD Best Compound 2-27c
VEAL Native Milk-fed, Chops, 30-40c; Breast, lb..... 20c
Sweet Potatoes 3 lb - 25c
LAMB Fresh Spring Breasts, lb - 20c
RICE Best No. 1 Blue Rose, lb .. - 8c
BEEF Best Lean Plate, lb - 15c
YUBAN The Arbuckle Guest Coffee .. 39c
CAL. HAMS Fresh Smoked, lb .. - 19c

CRACKERS N. B. C. Sodas, lb - 16c
PORK CHOPS lb - 25-38c
TEA Mixed, Green or Oolong, lb - 35c
HAMBURG Ground when ordered, lb .. - 25c
CHEESE Best Whole Milk, lb - 31c
Bacon Chunks lb 25c
SOAP Kirkman's, Octagon, P. & G., Fels..... 10-69c
Salt Pork SPECIAL 22c
CORN-TOMATOES - 10c
PRUNES Large Meaty Cal. lb - 9c
Maple Butter lb 28c

APPLES, pk., 40c; GRAPE FRUIT, 6-25c; HICKORY NUTS, 2 lbs. 25c; CANASTOTA CELERY, 20c; LETTUCE, 15c; BANANAS, 2 lbs. 25c; ORANGES, 25c to 48c.



Mrs. Minnie Wuest.

Mrs. Minnie Wuest, of Cincinnati, who has the distinction of being the first woman bailiff in this country. Mrs. Wuest was appointed recently by Judge John O'Connell, and has taken up her duties in the Hamilton County Court of Common Pleas, which consist of preserving order in the court room, calling witnesses and many other details, for which she will receive a salary of $150 a month. A unique feature of her appointment is that until the day she took up her duties Mrs. Wuest had never been in a court room.

CALLS FOR MANY QUALITIES

Archeologist Must Be Scholar, Linguist, Engineer and Artist, and Expert Handler of Men.

The modern archeologist in Egypt must be more than a scholar. He must have studied history. It is true; he must be familiar with what is known of the art and life of Old Egypt and he must have mastered the ancient language so that he can read the hieroglyphics carved on temple and tomb.

But scholarship is only part of his equipment. He must know something of engineering and something of drawing; he must have a sense of organization; he must himself be ready to turn to with pick and shovel, should occasion arise.

The task of discovering ancient structures and their precious contents resembles in a delicate way, not to be done hastily or haphazardly.

In addition to being scholar and engineer, linguist and artist, the modern archeologist must understand how to handle men. The men employed in archeological excavation in Egypt are usually boys from 10 to 20 years of age. [illegible]

where men and women age tragically fast, they are likely to be stupid.

Usually they are irresponsible and, spurred on by the light-fingered "antika" dealers in neighboring villages. The wise archeologist puts them on piece-work—so much for every cubic foot of earth removed, with bakshish, carefully calculated on the basis of the "antika" dealers' current rates, for every object unearthed.

Since the bakshish varies with the condition of the object, it is to the interest of the worker to get each "find" out entire, if possible, or, if breakage is inevitable, with no part missing.

Half of the minor objects discovered go to the Egyptian government and half are retained by the institution conducting the exploration.

SHOWED ENMITY IN BOYHOOD

Encounter Between Youthful Cromwell and King Charles I Might Be Called Prophetic.

Cromwell and Charles I of England first met when they were children at Hinchinbrook house, the home of a mutual friend of both the king and Oliver's father. The boys were told to play together while their elders talked over affairs of state and fashion. They got along well enough for a while, and then a dispute arose. The young king was not used to opposition to his princely will, and when Oliver stoutly clung to his rights the king struck him.

Oliver cared not a bit that the blow was aimed by a king's hand. He swung his somewhat grimy fist as hard as he could, and caught Charles on the nose with the to-be-expected result. Blood flowed in quantities, and the young prince set up a great howl. Servants came running, and all might have gone ill with the careless commoner had not Charles' father taken a hand and declared that the blow was to be forgiven, as it was given in defense of a right, and his son must learn to know that right was greater than kings.

Cough May Originate in Stomach.

In the Bulletin de la Societe Medical of Paris, Dr. G. G. Hayen describes a patient, a man of fifty-three, who for twenty-five years had had vague dyspeptic disturbances for which he had taken pounds of sodium bicarbonate and other drugs in the course of the years. During the last six years he had been tormented with a cough and spitting of thick mucus from the stomach. Under treatment of the dyspepsia by lavage of the stomach and dieting, the cough disappeared. Hayen reiterates the necessity for seeking latent stomach disease with a puzzling cough, and also the necessity with chronic gastritis to restrict to two meals a day, with a nine-hour interval.

Too Late.

After a woman has been married two years she wonders how she could have believed the things her husband said during their courtship.—Hamilton Herald.

WANTED

Experienced Operators to Put on Neck Bands Also For Cuff Running Steady Work.

F. JACOBSON & SONS

PETER H. TROY
Member New York Stock Exchange
EAGLE HOTEL Phone 501.
ELMER E. EASTMEAD. Resident Manager.
INVESTMENT SECURITIES, STOCKS, BONDS, GRAIN, COTTON.
Direct wires to
E. & C. RANDOLPH, 111 Broadway
LIVINGSTONE & CO., 51 Exchange Place
NEW YORK



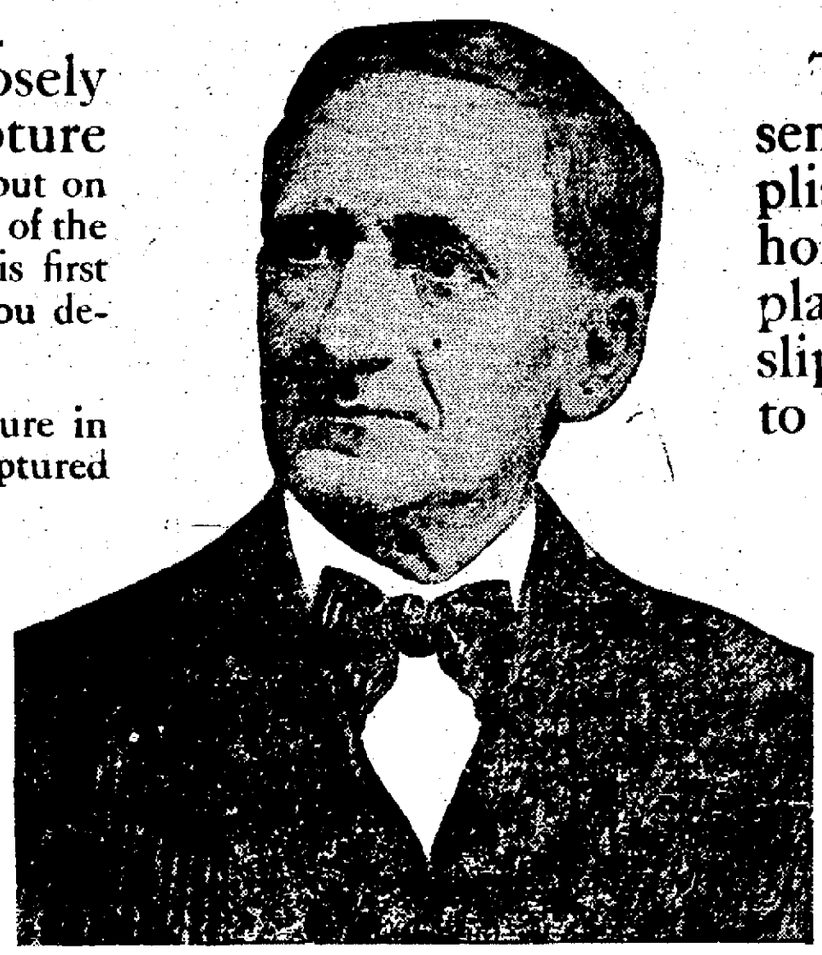
The Best Support in the World For a Rupture

Is The Human Hand

The WORST Support Ever Devised, Is a Hard, Unyielding Knob, or Pad, Pressed Into the Rupture by a Steel Spring—Thereby Preventing Nature From EVER Having a Chance to Bring About a Healing of the Parts.

The Brooks Appliance most closely resembles the human hand as a rupture support. You will notice the first moment you put on a Brooks Appliance, the pliable, flesh like touch of the velvet finished rubber and it will take only this first experience of comfort and security to make you decide—"This is what I want."

For the benefit of our readers we take pleasure in publishing the Brooks offer to save all who are ruptured from wearing painful makeshift trusses that do not cure.



A Portrait Done in Charcoal by Herman Pfeifer, From a Photograph of Mr C. E. Brooks, Inventor of the Appliance and Founder of the Brooks Appliance Co.

The Brooks Appliance Co. gladly sends their remarkable patented Appliance ON TRIAL to prove that it holds the rupture back, keeps it in place, prevents its coming down or slipping out and finally assists nature to heal up the rupture.

No man or woman ever can look and feel his or her best while suffering the torment, pain and discomfort of rupture.

Every day that you suffer from rupture—every hour of truss torture that you endure—after you read this page is your own fault.

For many years we have been telling you that no makeshift truss will ever help you. We have told you about the harm ill-fitting trusses are doing. We have told you that the only truly comfortable, sanitary and scientific device for holding rupture is the Brooks Rupture Appliance.

Now we offer to prove it to you, entirely at our risk. We will send you a Brooks Rupture Appliance **on trial.** If you really want to be rid of your rupture fill out the coupon below and mail it today.

Instead of wearing a steel spring or inflexible harness, try the **velvet-soft** Brooks Appliance.

Instead of the old hard or stuffed pad, use the **soft automatic rubber air-cushion** of a Brooks Appliance.

The Brooks Appliance clings to you without force and you are hardly conscious of its presence. But above all else, it **HOLDS always.**

Within an hour after you receive the Brooks Appliance, if you take advantage of this remarkable trial offer, you will throw away your truss.

Many hundreds of physicians and surgeons recommend the Brooks Appliance and condemn makeshift trusses as more harmful and dangerous than any other method of retaining and treating rupture. Thousands of people have written us testifying to the amazing results they have secured from this great invention. Many of these people live right in your vicinity and we will be glad to send you copies of their thankful letters if you will ask for them when you write.

Men, Women and Children Find the Brooks Appliance Equally Effective

No matter if your rupture is old and severe or only recently developed, no matter if you are young or old, you should not fail to profit by this **No-Risk Trial Offer.**

No other rupture support, truss, lock, device, pad or plaster is offered to the public under so broad a guarantee of satisfaction.

Over 715,000 People Have Accepted This Offer. Why Not You?

Doesn't that prove that the Brooks Appliance is not an experiment but a positive success—that it does all we claim for it? Among these 715,000 men, women and children there must be **hundreds whose condition was identical with yours.** Can you afford not to investigate and satisfy yourself when it costs you nothing to prove what the Brooks appliance will do for **you?**

This wonderful device is a triumph of scientific and mechanical genius, the outcome of more than 30 years experience and the results accomplished by its use are little short of miraculous.

When you try a Brooks Appliance you will notice instantly how very much this support resembles the touch and clinging pressure of a human hand.

Send the coupon **NOW** for further description of the Appliance and for our **FREE, NO RISK, TRIAL PLAN.**

Ten Reasons Why You Should Accept This Offer

1. It is absolutely the only Appliance embodying the principles that inventors have sought after for years.

2. The appliance for retaining the rupture cannot be thrown out of position.

3. Being an air cushion of soft rubber it clings closely to the body yet never blisters or causes irritation.

4. Unlike ordinary so-called pads, it is not cumbersome or ungainly.

5. It is small, soft and pliable, and positively cannot be detected through the clothing.

6. The soft, pliable bands do not give the unpleasant sensation of wearing a harness.

7. Nothing to get foul; it can be washed without any injury.

8. There are no metal springs in the Appliance to torture one by cutting and bruising the flesh.

9. All materials are the very best that money can buy, making it a durable and safe Appliance to wear.

10. We **guarantee your comfort at all** times and in all positions, and sell every appliance with this positive understanding.

The Brooks Appliance Co.,
1279B State St., Marshall, Mich.

Without cost or obligation on my part please send me by mail in plain wrapper your illustrated book and full information about your Appliance for rupture, and your Trial Offer.

Name

Address

City State

The Brooks Appliance Has Freed Thousands of Men, Women and Children From Rupture—Without Pain, Operation, or Loss of Time.